

THIS DRAWING CONTAINS INFORMATION WHICH IS THE PROPRIETARY PROPERTY OF ALC ARCHITECTURE. NO UNAUTHORIZED REUSE OR REPRODUCTION OF THESE PLANS OR ANY INFORMATION CONTAINED HEREIN, WITHOUT THE EXPRESS WRITTEN CONSENT OF ALC ARCHITECTURE. THIS DRAWING IS NOT TO BE USED FOR CONSTRUCTION UNTIL IT IS SIGNED BY THE ARCHITECT. COPYRIGHT © ALC ARCHITECTURE

Christian Brothers Automotive

M-5	BRICK	ACME BRICK CO., 8" NOM. 2 1/4" MODULAR BRICK, COLOR: BURGANDY, MORTAR COLOR "WHITE"
M-6	STANDING SEAM METAL ROOF	COLOR: "MOIRE BLACK"
M-8	BRICK	ACME BRICK CO., 8" NOM. 2 1/4" MODULAR BRICK, COLOR: GLACIER WHITE, MORTAR COLOR "WHITE"
M-10	LIMESTONE	1 1/2" NATURAL LIMESTONE VENEER, SALADO QUARRY, MORTAR COLOR "WHITE"
M-11	CAST STONE	PRE-CAST STONE WATERTABLE AND SILL, COLOR: WHITE, SEE A-5 FOR PROFILES

06/23/25

DATE

REVISIONS

NO.

ALC Collaborative

1191 E. 3800th Street, Suite 100, ID 83406
208.314.2773

PROJECT FOR: **CHRISTIAN BROTHERS AUTOMOTIVE**

CLINTON, KS

670 N. HILLRIDGE ST.

DRAWN BY: CC

CHECKED BY: JM

JOB #: 25053

DATE: 06/23/25

EXTERIOR ELEVATIONS

A-4



FRONT ELEVATION
SCALE: NTS

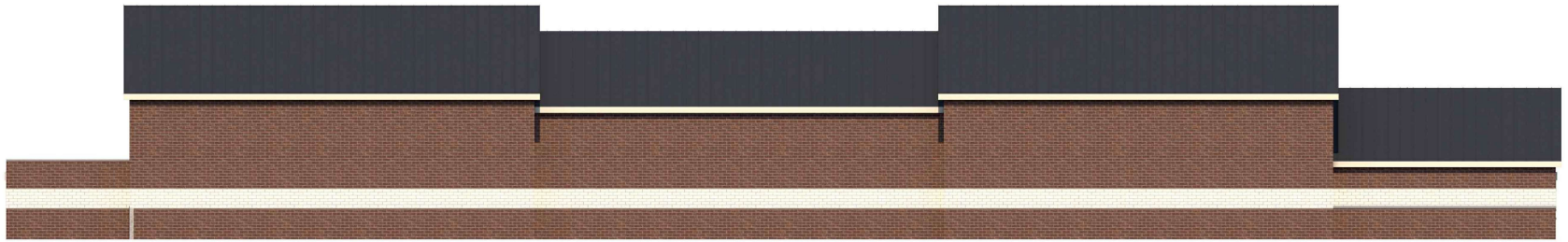

BACK ELEVATION
SCALE: NTS

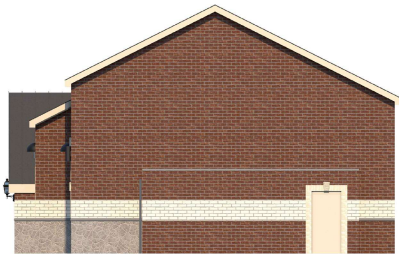

RIGHT SIDE ELEVATION
SCALE: NTS



LEFT SIDE ELEVATION
SCALE: NTS

06/23/25

NO.	REVISIONS	DATE



PROJECT FOR:
**CHRISTIAN BROTHERS
AUTOMOTIVE**
670 N MILLRIDGE ST
OLATHE, KS

DRAWN BY: CC
CHECKED BY: JM
JOB #: 25053
DATE: 06/23/25
**COLORED
ELEVATIONS**



RENDERING
SCALE: NTS



RENDERING
SCALE: NTS

THIS DRAWING CONTAINS INFORMATION WHICH IS THE PROPRIETARY PROPERTY OF ALC ARCHITECTURE.
NO UNAUTHORIZED REUSE OR DUPLICATION OF THESE PLANS OR ANY INFORMATION CONTAINED HEREIN,
WITHOUT THE EXPRESS WRITTEN CONSENT OF ALC ARCHITECTURE.
THIS DRAWING IS NOT TO BE USED FOR CONSTRUCTION UNTIL IT IS SIGNED BY THE ARCHITECT.
COPYRIGHT © ALC ARCHITECTURE

06/23/25

NO.	REVISIONS	DATE

ALC

Collaborative

1111 E. 3800th Street, Suite 100
Olathe, KS 66150

PROJECT FOR:

CHRISTIAN BROTHERS
AUTOMOTIVE

670 N MILLRIDGE ST
OLATHE, KS

DRAWN BY: CC

CHECKED BY: JM

JOB # 25053

DATE: 06/23/25

RENDERINGS



RENDERING
SCALE: NTS



RENDERING
SCALE: NTS

THIS DRAWING CONTAINS INFORMATION WHICH IS THE PROPRIETARY PROPERTY OF ALC ARCHITECTURE.
NO UNAUTHORIZED REUSE OR DUPLICATION OF THESE PLANS OR ANY INFORMATION CONTAINED HEREIN,
WITHOUT THE EXPRESS WRITTEN CONSENT OF ALC ARCHITECTURE.
THIS DRAWING IS NOT TO BE USED FOR CONSTRUCTION UNTIL IT IS SIGNED BY THE ARCHITECT.
COPYRIGHT © ALC ARCHITECTURE

06/23/25

NO.	REVISIONS	DATE

ALC Collaborative

1111 E. 38th St.
Olathe, KS 66150
913.241.2773

PROJECT FOR:

CHRISTIAN BROTHERS
AUTOMOTIVE

670 N MILLRIDGE ST
OLATHE, KS

DRAWN BY: CC
CHECKED BY: JM
JOB # 25053
DATE: 06/23/25

RENDERINGS



RENDERING
SCALE: NTS



RENDERING
SCALE: NTS

THIS DRAWING CONTAINS INFORMATION WHICH IS THE PROPRIETARY PROPERTY OF ALC ARCHITECTURE.
NO UNAUTHORIZED REUSE OR DUPLICATION OF THESE PLANS OR ANY INFORMATION CONTAINED HEREIN,
WITHOUT THE EXPRESS WRITTEN CONSENT OF ALC ARCHITECTURE.
THIS DRAWING IS NOT TO BE USED FOR CONSTRUCTION UNTIL IT IS SIGNED BY THE ARCHITECT.
COPYRIGHT © ALC ARCHITECTURE

06/23/25

NO.	REVISIONS	DATE

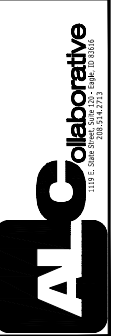

PROJECT FOR:
**CHRISTIAN BROTHERS
AUTOMOTIVE**
670 N MILLRIDGE ST
OLATHE, KS

DRAWN BY: CC
CHECKED BY: JM
JOB #: 25053
DATE: 06/23/25
RENDERINGS

