

Address: 10011 120th Ave SE, Spring Hill, MN 56106
7/15/2025 2:44 PM

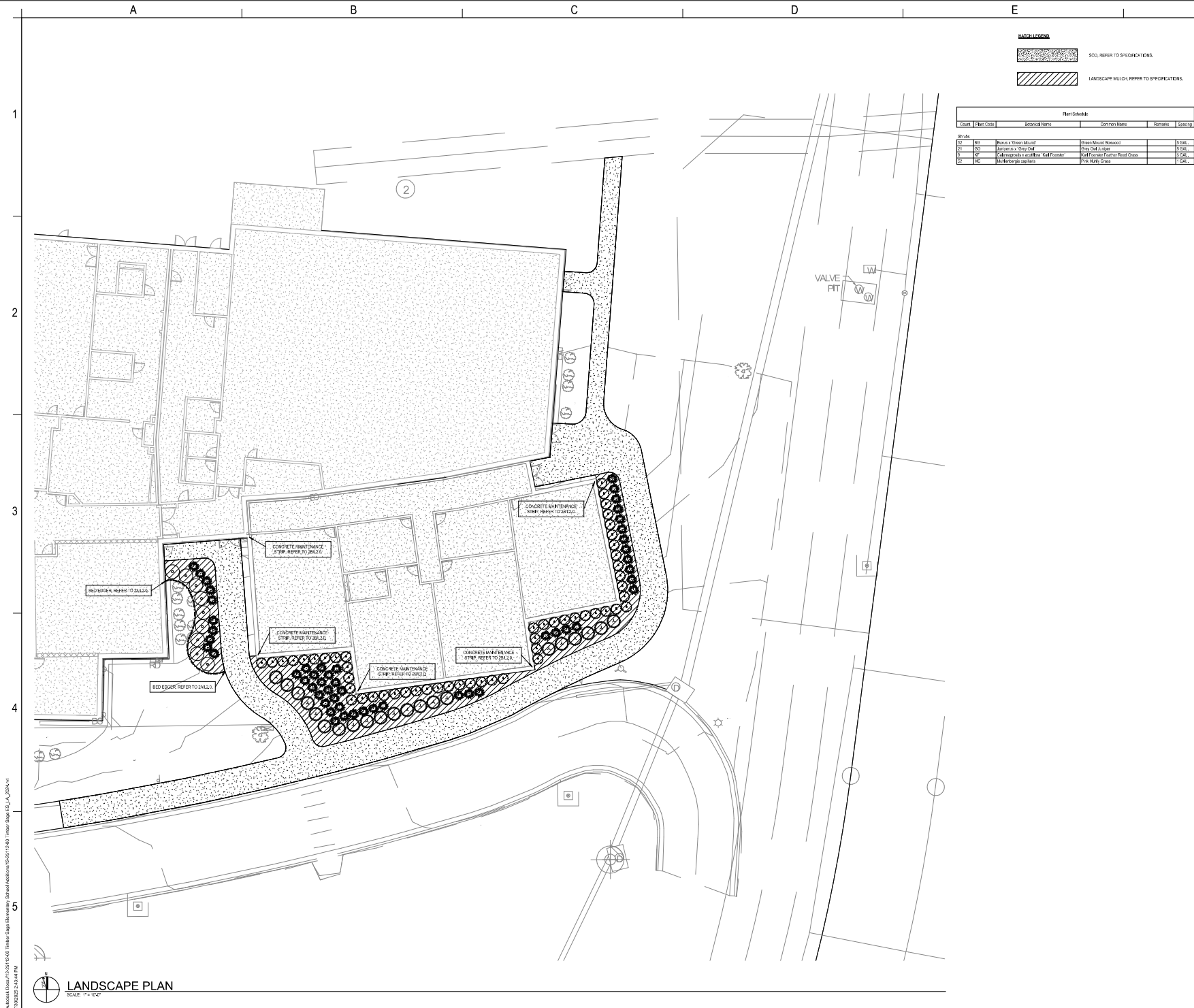

- NOTES:**
- 1. THE CONTRACTOR WILL DETERMINE THE EXACT LOCATION OF ALL EXISTING UTILITIES AND STRUCTURES BEFORE COMMENCING WORK. THE CONTRACTOR WILL CONTACT THE TOWN OF SPRING HILL FOR ANY INFORMATION OF SERVICE OF EXISTING UTILITIES. THE CONTRACTOR AGREES TO BE FULLY RESPONSIBLE FOR ANY AND ALL DAMAGE WHICH MAY BE OCCURRED BY THE CONTRACTOR'S FAILURE TO LOCATE AND PRESERVE ANY AND ALL EXISTING UTILITIES AND STRUCTURES.
 - 2. ALL CURBS SHALL BE BUILT IN COMPLIANCE WITH TYPICAL ACCESSIBILITY STANDARDS.
 - 3. PAVING OVERLAP ARE TO BACK OF CURB UNLESS OTHERWISE NOTED.
 - 4. ALL WORK SHALL BE IN ACCORDANCE WITH SDPA CODES AND STANDARDS. NOTHING INDICATED ON THESE DRAWINGS SHALL BEVIEW THE CONTRACTOR FROM COMPLYING WITH ANY APPROPRIATE SAFETY REGULATIONS.
 - 5. VERIFY LAYOUT COORDINATES PRIOR TO CONSTRUCTION.
 - 6. CONTRACTOR TO SUPPLY AND INSTALL ALL REQUIRED SLEEVES UNDER PAVING AND WALKS.
 - 7. PLACE CONCRETE EXPANSION JOINTS AT VERTICAL ELEMENTS (BUILDING COLUMNS, WALLS, BACK OF CURBS, ETC.) AND STAIRS AND RAMP AND APPROXIMATELY EVERY 10 FEET OR 10' ON DRAWINGS.
 - 8. WHERE NEW PAVEMENTS ARE CALLED FOR, PROVIDE AN EXPANSION JOINT AROUND ALL EXISTING UTILITIES, MANHOLES, POLES, LIGHTS, ETC.
 - 9. SLOPE JOINTS BETWEEN CONTROL JOINTS ARE TO BE EQUALLY SPACED, OR AS SHOWN ON DRAWINGS.
 - 10. CONTRACTOR TO CONFIRM HORIZONTAL CONTROL POINTS IN THE FIELD. CONTRACTOR TO VERIFY HORIZONTAL CONTROL POINTS WITH HORIZONTAL COORDINATE POINTS.
 - 11. ALL EXPOSED CONCRETE WALLS WILL HAVE A CONCRETE FINISH. CONTRACTOR TO PROVIDE MINIMUM 4 SQUARE FEET MOORUP FOR REVIEW AND APPROVAL.
 - 12. CONTRACTOR TO PROVIDE MOORUP (FIM) OF ALL DECORATIVE AND TYPICAL CONCRETE WALLS FOR REVIEW AND APPROVAL. ALL CONCRETE FINISHES TO HAVE MINIMUM 4 SQUARE FEET MOORUP TO PROVIDE FINISH. FINISHES TO BE INDICATED MOORUP TO REMAIN ON SITE THROUGHOUT CONSTRUCTION.
 - 13. ALL EXISTING GRASS AND BUILDING MOUNTED EQUIPMENT (INCLUDING BUT NOT LIMITED TO MECHANICAL EQUIPMENT, LIGHTS, ETC.) SHALL BE SCREENED FROM PUBLIC VIEW WITH LANDSCAPING OR AN ARCHITECTURAL TREATMENT COMPATIBLE WITH THE BUILDING ARCHITECTURE.
 - 14. ALL EXISTING WIRING AND CABLES SHALL BE PLACED UNDERGROUND, RE. CIVIL.

Plant Schedule					
Count	Plant Code	Botanical Name	Common Name	Remarks	Spacing
10	100	Barrenia Strain Moss	Green Mousse Moss		1 GAL.
21	100	Barrenia Strain Moss	Green Mousse Moss		1 GAL.
1	100	Barrenia Strain Moss	Green Mousse Moss		1 GAL.
1	100	Barrenia Strain Moss	Green Mousse Moss		1 GAL.
1	100	Barrenia Strain Moss	Green Mousse Moss		1 GAL.