

- NOTES:
1. THIS FACADE PLAN IS FOR CONCEPTUAL PURPOSES ONLY. ALL BUILDING PLANS REQUIRE REVIEW AND APPROVAL FROM THE BUILDING INSPECTION DIVISION.
 2. MATERIAL CLASSIFICATION IS DETERMINED PER UDO SECTION 18.15.020.
 3. EXTERIOR GROUND-MOUNTED OR BUILDING MOUNTED EQUIPMENT INCLUDING BUT NOT LIMITED TO MECHANICAL EQUIPMENT, UTILITIES METER BANKS AND COOLERS MUST BE SCREENED FROM PUBLIC VIEW WITH THREE (3) SIDED LANDSCAPING OR AN ARCHITECTURAL TREATMENT COMPATIBLE WITH BUILDING ARCHITECTURE.
 4. ALL MECHANICAL EQUIPMENT SHALL BE SCREENED FROM PUBLIC VIEW USING A PARAPET OR APPROVED SCREENING WALL AND MUST COMPLY WITH UDO SECTION 18.30.130.
 5. MECHANICAL WELLS SHALL BE ENCLOSED WITH A PARAPET WALL WITH LAP SIDING.

MATERIAL CALCULATION CHART							
BUILDING TYPE A							
FACADE TOTAL S.F.	FRONT		REAR		RIGHT		LEFT
	AREA	PERCENTAGE	AREA	PERCENTAGE	AREA	PERCENTAGE	AREA
BUILDING FINISH							
MATERIALS - CLASS 1 (Min. 70%)	3,552	87%	4,192	89%	1,381	72%	1,381
BRICK (CLASS 1)	507	12%	672	14%	223	12%	223
STUCCO (CLASS 1)	1,953	48%	1,783	38%	618	32%	618
GLAZING (CLASS 3)	1,092	27%	1,737	37%	340	18%	340
BUILDING FINISH MATERIALS - CLASS 3	552	13%	538	11%	546	28%	546
FIBERCEMENT (CLASS 3)	552	13%	538	11%	546	28%	546



04 BUILDING TYPE 'A' - LEFT ELEVATION
SCALE: 3/32" = 1'-0"
1 REQ'D @ BLDG #1



02 BUILDING TYPE 'A' - REAR ELEVATION
SCALE: 3/32" = 1'-0"
1 REQ'D @ BLDG #1



03 BUILDING TYPE 'A' - RIGHT ELEVATION
SCALE: 3/32" = 1'-0"
1 REQ'D @ BLDG #1



01 BUILDING TYPE 'A' - FRONT ELEVATION
SCALE: 3/32" = 1'-0"
1 REQ'D @ BLDG #1

MATERIALS:

BRICK (1)	BRICK ROWLOCK (2)	STUCCO (3)	STUCCO (4)	WHITE TRIM (5)	BROWN TRIM (6)	LAP SIDING (7)	STEEL RAILING (8)	SHINGLES (9)	METAL ROOF (10)	MECHANICAL WELL (11)	METAL DOORS (12)	WINDOWS
ACME BRICK ALLENTOWN - VELOUR	ACME BRICK ALLENTOWN - VELOUR	COLONIAL WHITE PPG 1097-1	ACCENT DUSTY TRAIL PPG 1097-4	HIGH REFLECTIVE WHITE SW 7757	STONY CREEK PPG 1097-5	CHOCOLATE MOMENT PPG 1077-5	DARK BRONZE	WEATHERED WOOD GAF	STANDING SEAM ZINC COTE	LAP SIDING INTRIGUE - PPG 1019-7	BUCKSKIN	WHITE
CLASS 1	CLASS 1	CLASS 1	CLASS 1	CLASS 1	CLASS 1	CLASS 3		CLASS 2	CLASS 1			

11.20.2025

Brian
RUMSEY

ARCHITECT:
CROSS ARCHITECTS, PLLC
875 JUNCTION DRIVE
SUITE 2013
P.O. BOX 6644
WWW.CROSSARCHITECTS.COM

OLATHE APARTMENTS
OLATHE, KANSAS

DATE:
11.20.2025

PROJECT NUMBER:
25089

REVISIONS

NO. DATE

ISSUED FOR:

SHEET NUMBER

A5.0
BUILDING 'A' -
CONCEPTUAL
ELEVATIONS
COPYRIGHT © 2025



04 BUILDING TYPE 'B' - LEFT ELEVATION
SCALE: 3/32" = 1'-0"
4 REQ'D @ BLDG #s 2,3,6 & 8



03 BUILDING TYPE 'B' - RIGHT ELEVATION
SCALE: 3/32" = 1'-0"
4 REQ'D @ BLDG #s 2,3,6 & 8

MATERIALS:

BRICK (1) ACME BRICK ALLETOWN - VELOUR CLASS 1	BRICK ROWLOCK (2) ACME BRICK ALLETOWN - VELOUR CLASS 1	STUCCO (3) COLONIAL WHITE PPG 1097-1 CLASS 1	STUCCO (4) ACCENT DUSTY TRAIL PPG 1097-4 CLASS 1	WHITE TRIM (5) HIGH REFLECTIVE WHITE SW 7757 CLASS 1	BROWN TRIM (6) STONY CREEK PPG 1097-5 CLASS 1	LAP SIDING (7) CHOCOLATE MOMENT PPG1077-5 CLASS 3	STEEL RAILING DARK BRONZE	SHINGLES (9) WEATHERED WOOD GAF CLASS 2	METAL ROOF (10) STANDING SEAM ZINC COTE CLASS 1	MECHANICAL WELL (11) LAP SIDING INTRIGUE - PPG 1019-7	METAL DOORS BUCKSKIN	WINDOWS WHITE
--	--	--	--	--	--	---	------------------------------------	---	---	--	----------------------------	------------------

- NOTES:
1. THIS FACADE PLAN IS FOR CONCEPTUAL PURPOSES ONLY. ALL BUILDING PLANS REQUIRE REVIEW AND APPROVAL FROM THE BUILDING INSPECTION DIVISION.
 2. MATERIAL CLASSIFICATION IS DETERMINED PER UDO SECTION 18.15.020.
 3. EXTERIOR GROUND MOUNTED OR BUILDING MOUNTED EQUIPMENT INCLUDING BUT NOT LIMITED TO MECHANICAL EQUIPMENT, UTILITIES METER BANKS AND COOLERS MUST BE SCREENED FROM PUBLIC VIEW WITH THREE (3) SIDED LANDSCAPING OR AN ARCHITECTURAL TREATMENT COMPATIBLE WITH BUILDING ARCHITECTURE.
 4. ALL MECHANICAL EQUIPMENT SHALL BE SCREENED FROM PUBLIC VIEW USING A PARAPET OR APPROVED SCREENING WALL AND MUST COMPLY WITH UDO SECTION 18.30.130.
 5. MECHANICAL WELLS SHALL BE ENCLOSED WITH A PARAPET WALL WITH LAP SIDING.

MATERIAL CALCULATION CHART								
BUILDING TYPE B								
FACADE TOTAL S.F.	FRONT		REAR		RIGHT		LEFT	
	AREA	PERCENTAGE	AREA	PERCENTAGE	AREA	PERCENTAGE	AREA	PERCENTAGE
MATERIAL	4,777		7,300		2,427		2,427	
BUILDING FINISH MATERIALS - CLASS 1 (Min. 70%)	4,257	89%	6,620	91%	1,885	78%	1,885	78%
BRICK (CLASS 1)	720	15%	1,116	15%	346	14%	346	14%
STUCCO (CLASS 1)	2,373	50%	3,460	47%	867	36%	867	36%
GLAZING (CLASS 3)	1,104	24%	2,044	28%	972	20%	972	20%
BUILDING FINISH MATERIALS - CLASS 3	520	11%	660	9%	542	22%	542	22%
FIBERCEMENT (CLASS 3)	520	11%	660	9%	542	22%	542	22%



02 BUILDING TYPE 'B' - REAR ELEVATION
SCALE: 3/32" = 1'-0"
4 REQ'D @ BLDG #s 2,3,6 & 8



01 BUILDING TYPE 'B' - FRONT ELEVATION
SCALE: 3/32" = 1'-0"
4 REQ'D @ BLDG #s 2,3,6 & 8

11.20.2025

Brian
RUMSEY

ARCHITECT: BROSS ARCHITECTS, PLLC
8005 W. 120TH AVENUE
ALLEN, TEXAS 75013
P: 972.398.6644
WWW.CROSSARCHITECTS.COM

OLATHE APARTMENTS
OLATHE, KANSAS

DATE: 11.20.2025

PROJECT NUMBER: 25089

REVISIONS

NO. DATE

ISSUED FOR:

SHEET NUMBER

A5.1
BUILDING 'B' -
CONCEPTUAL
ELEVATIONS
COPYRIGHT © 2025



02 BUILDING TYPE 'C' - LEFT ELEVATION
SCALE: 3/32" = 1'-0"
2 REQ'D @ BLDG #'s 4 & 5



01 BUILDING TYPE 'C' - FRONT ELEVATION
SCALE: 3/32" = 1'-0"
2 REQ'D @ BLDG #'s 4 & 5

MATERIALS:

BRICK (1) ACME BRICK ALLEN TOWN - VELOUR CLASS 1	BRICK ROWLOCK (2) ACME BRICK ALLEN TOWN - VELOUR CLASS 1	STUCCO (3) COLONIAL WHITE PPG 1097-1 CLASS 1	STUCCO (4) ACCENT DUSTY TRAIL PPG 1097-4 CLASS 1	WHITE TRIM (5) HIGH REFLECTIVE WHITE SW 7757 CLASS 1	BROWN TRIM (6) STONY CREEK PPG1097-5 CLASS 1	LAP SIDING (7) CHOCOLATE MOMENT PPG1077-5 CLASS 3	STEEL RAILING DARK BRONZE (8)	SHINGLES (9) WEATHERED WOOD GAF CLASS 2	METAL ROOF (10) STANDING SEAM ZINC COTE CLASS 1	MECHANICAL WELL (11) LAP SIDING INTRIGUE - PPG 1019-7	METAL DOORS RUCKSKIN (12)	WINDOWS WHITE
--	--	--	--	--	---	---	--	---	---	--	---------------------------------	------------------

MATERIAL CALCULATION CHART							
BUILDING TYPE C							
FAÇADE TOTAL S.F.	FRONT		REAR		RIGHT		LEFT
	AREA	PERCENTAGE	AREA	PERCENTAGE	AREA	PERCENTAGE	AREA
BUILDING FINISH	7,231		7,436		2,018		2,080
MATERIALS - CLASS 1 (Min. 70%)	6,506	90%	6,702	90%	1,531	76%	1,773
BRICK (CLASS 1)	872	12%	1,306	10%	210	10%	186
STUCCO (CLASS 1)	3,960	55%	3,023	41%	745	37%	909
GLAZING (CLASS 3)	6,674	92%	6,893	93%	1,570	78%	1,773
BUILDING FINISH	725	10%	734	10%	487	24%	307
MATERIALS - CLASS 3	725	10%	734	10%	487	24%	307
FIBERCEMENT (CLASS 3)							

- NOTES:
- THIS FAÇADE PLAN IS FOR CONCEPTUAL PURPOSES ONLY. ALL BUILDING PLANS REQUIRE REVIEW AND APPROVAL FROM THE BUILDING INSPECTION DIVISION.
 - MATERIAL CLASSIFICATION IS DETERMINED PER UDO SECTION 18.15.020.
 - EXTERIOR GROUND-MOUNTED OR BUILDING MOUNTED EQUIPMENT INCLUDING BUT NOT LIMITED TO MECHANICAL EQUIPMENT, UTILITIES METER BOXES AND COILERS MUST BE SCREENED FROM PUBLIC VIEW WITH THREE (3) SIDED LANDSCAPING OR AN ARCHITECTURAL TREATMENT COMPATIBLE WITH BUILDING ARCHITECTURE.
 - ALL MECHANICAL EQUIPMENT SHALL BE SCREENED FROM PUBLIC VIEW USING A PARAPET OR APPROVED SCREENING WALL AND MUST COMPLY WITH UDO 38.01 FOR 18.20.130.
 - MECHANICAL WELLS SHALL BE ENCLOSED WITH A PARAPET WALL WITH LAP SIDING.

11.20.2025

Brian RUMSEY

ARCHITECT:
CROSS ARCHITECTS, PLLC
900 JACKSON DRIVE
ALLEN, TEXAS 75013
P: 972.398.6644
WWW.CROSSARCHITECTS.COM

**OLATHE APARTMENTS
OLATHE, KANSAS**

DATE:
11.20.2025

PROJECT NUMBER:
25089

REVISIONS

NO. DATE

ISSUED FOR:

SHEET NUMBER

A5.2
BUILDING 'C' -
CONCEPTUAL
ELEVATIONS
COPYRIGHT © 2025



02 BUILDING TYPE 'C' - RIGHT ELEVATION
SCALE: 3/32" = 1'-0"
2 REQ'D @ BLDG #'s 4 & 5



01 BUILDING TYPE 'C' - REAR ELEVATION
SCALE: 3/32" = 1'-0"
2 REQ'D @ BLDG #'s 4 & 5

MATERIALS:

BRICK (1)	BRICK ROWLOCK (2)	STUCCO (3)	STUCCO (4)	WHITE TRIM (5)	BROWN TRIM (6)	LAP SIDING (7)	STEEL RAILING (8)	SHINGLES (9)	METAL ROOF (10)	MECHANICAL WELL (11)	METAL DOORS (12)	WINDOWS
ACME BRICK ALLENTOWN - VELOUR CLASS 1	ACME BRICK ALLENTOWN - VELOUR CLASS 1	COLONIAL WHITE PPG 1097-1 CLASS 1	ACCENT DUSTY TRAIL PPG 1097-4 CLASS 1	HIGH REFLECTIVE WHITE SW 7757 CLASS 1	STONY CREEK PPG1097-5 CLASS 1	CHOCOLATE MOMENT PPG1077-5 CLASS 3	DARK BRONZE	WEATHERED WOOD GAF CLASS 2	STANDING SEAM ZINC COTE CLASS 1	LAP SIDING INTRIGUE - PPG 1019-7	BUCKSKIN	WHITE

MATERIAL CALCULATION CHART							
BUILDING TYPE C							
FAÇADE TOTAL S.F.	FRONT		REAR		RIGHT		LEFT
	AREA	PERCENTAGE	AREA	PERCENTAGE	AREA	PERCENTAGE	AREA
BUILDING FINISH MATERIALS - CLASS 1 (Min. 70%)	6,506	90%	6,702	90%	1,531	76%	1,773
BRICK (CLASS 1)	872	12%	1,396	19%	210	10%	186
STUCCO (CLASS 1)	3,960	55%	3,023	41%	745	37%	909
STUCCO (CLASS 3)	1,674	23%	4,683	63%	376	19%	518
BUILDING FINISH MATERIALS - CLASS 3	725	10%	794	10%	487	24%	807
FIBERCEMENT (CLASS 3)	725	10%	794	10%	487	24%	807

- NOTES:
- THIS FAÇADE PLAN IS FOR CONCEPTUAL PURPOSES ONLY. ALL BUILDING PLANS REQUIRE REVIEW AND APPROVAL FROM THE BUILDING INSPECTION DIVISION.
 - MATERIAL CLASSIFICATION IS DETERMINED PER UDO SECTION 18.15.020.
 - EXTERIOR GROUND-MOUNTED OR BUILDING MOUNTED EQUIPMENT INCLUDING BUT NOT LIMITED TO MECHANICAL EQUIPMENT, UTILITIES INCLUDING ANY SCALERS MUST BE SCREENED FROM PUBLIC VIEW WITH THREE (3) SIDED LANDSCAPING OR AN ARCHITECTURAL TREATMENT COMPATIBLE WITH BUILDING ARCHITECTURE.
 - ALL MECHANICAL EQUIPMENT SHALL BE SCREENED FROM PUBLIC VIEW USING A PARAPET OR APPROVED SCALING WALL AND MUST COMPLY WITH UDO SECTION 18.20.130.
 - MECHANICAL WELLS SHALL BE ENCLOSED WITH A PARAPET WALL WITH LAP SIDING.

11.20.2025

Brian RUMSEY

ARCHITECT:
CROSS ARCHITECTS, PLLC
8000 JACKSON DRIVE
ALLEN, TEXAS 75013
P: 972.398.6644
WWW.CROSSARCHITECTS.COM

OLATHE APARTMENTS
OLATHE, KANSAS

DATE:
11.20.2025

PROJECT NUMBER:
25089

REVISIONS

NO. DATE

ISSUED FOR:

SHEET NUMBER

A5.3
BUILDING 'C' -
CONCEPTUAL
ELEVATIONS
COPYRIGHT © 2025



02 BUILDING TYPE 'D' - RIGHT ELEVATION
SCALE: 3/32" = 1'-0"
1 REQ'D @ BLDG # 7



01 BUILDING TYPE 'D' - FRONT ELEVATION
SCALE: 3/32" = 1'-0"
1 REQ'D @ BLDG # 7

MATERIALS:

BRICK (1) ACME BRICK ALLEN TOWN - VELOUR CLASS 1	BRICK ROWLOCK (2) ACME BRICK ALLEN TOWN - VELOUR CLASS 1	STUCCO (3) COLONIAL WHITE PPG 1097-1 CLASS 1	STUCCO (4) ACCENT DUSTY TRAIL PPG 1097-4 CLASS 1	WHITE TRIM (5) HIGH REFLECTIVE WHITE SW 7757 CLASS 1	BROWN TRIM (6) STONY CREEK PPG1097-5 CLASS 1	LAP SIDING (7) CHOCOLATE MOMENT PPG1077-5 CLASS 3	STEEL RAILING DARK BRONZE	SHINGLES (9) WEATHERED WOOD GAF CLASS 2	METAL ROOF (10) STANDING SEAM ZINC COTE CLASS 1	MECHANICAL WELL (11) LAP SIDING INTRIGUE - PPG 1019-7	METAL (12) DOORS BUCKSKIN	WINDOWS WHITE
--	--	--	--	--	---	---	------------------------------------	---	---	--	---------------------------------	------------------

MATERIAL CALCULATION CHART								
BUILDING TYPE D								
FAÇADE TOTALS S.F.	FRONT		REAR		RIGHT		LEFT	
	AREA	PERCENTAGE	AREA	PERCENTAGE	AREA	PERCENTAGE	AREA	PERCENTAGE
BUILDING FINISH	5,701	89%	9,022	90%	1,659	76%	1,659	76%
MATERIALS - CLASS 1 (Min. 70%)	705	13%	1,170	13%	364	17%	364	17%
BRICK (CLASS 1)	3,217	50%	4,596	50%	665	30%	665	30%
STUCCO (CLASS 1)	1,779	28%	5,230	58%	650	29%	650	29%
BUILDING FINISH	710	11%	966	10%	532	24%	532	24%
MATERIALS - CLASS 3	710	11%	966	10%	532	24%	532	24%
FIBERCEMENT (CLASS 3)								

- NOTES:
- THIS FACADE PLAN IS FOR CONCEPTUAL PURPOSES ONLY. ALL BUILDING PLANS REQUIRE REVIEW AND APPROVAL FROM THE BUILDING INSPECTION DIVISION.
 - MATERIAL CLASSIFICATION IS DETERMINED PER UDD SECTION 18.10.020.
 - EXTERIOR GROUND-MOUNTED OR BUILDING MOUNTED EQUIPMENT INCLUDING BUT NOT LIMITED TO MECHANICAL EQUIPMENT, UTILITIES METER BANKS AND COOLERS MUST BE SCREENED FROM PUBLIC VIEW WITH THREE (3) SIDED LANDSCAPING OR AN ARCHITECTURAL TREATMENT COMPATIBLE WITH BUILDING ARCHITECTURE.
 - ALL MECHANICAL EQUIPMENT SHALL BE SCREENED FROM PUBLIC VIEW USING A PARAPET OR APPROVED SCREENING WALL AND MUST COMPLY WITH UDD SECTION 18.30.130.
 - MECHANICAL WELLS SHALL BE ENCLOSED WITH A PARAPET WALL WITH LAP SIDING.

11.20.2025

Brian RUMSEY

ARCHITECT:
CROSS ARCHITECTS, PLLC
875 JUNCTION DRIVE
SUITE 100
P.O. BOX 75013
PUEBLO, CO 81002
WWW.CROSSARCHITECTS.COM

**OLATHE APARTMENTS
OLATHE, KANSAS**

DATE:
11.20.2025

PROJECT NUMBER:
25089

REVISIONS

NO. DATE

ISSUED FOR:

SHEET NUMBER

A5.4
BUILDING 'D' -
CONCEPTUAL
ELEVATIONS
COPYRIGHT © 2025



02 BUILDING TYPE 'D' - LEFT ELEVATION
SCALE: 3/32" = 1'-0" 1 REQ'D @ BLDG # 7



01 BUILDING TYPE 'D' - REAR ELEVATION
SCALE: 3/32" = 1'-0" 1 REQ'D @ BLDG # 7

MATERIALS:

BRICK (1) ACME BRICK ALLEN TOWN - VELOUR CLASS 1	BRICK ROWLOCK (2) ACME BRICK ALLEN TOWN - VELOUR CLASS 1	STUCCO (3) COLONIAL WHITE PPG 1097-1 CLASS 1	STUCCO (4) ACCENT DUSTY TRAIL PPG 1097-4 CLASS 1	WHITE TRIM (5) HIGH REFLECTIVE WHITE SW 7757 CLASS 1	BROWN TRIM (6) STONY CREEK PPG 1097-5 CLASS 1	LAP SIDING (7) CHOCOLATE MOMENT PPG 1077-5 CLASS 3	STEEL RAILING (8) DARK BRONZE	SHINGLES (9) WEATHERED WOOD GAF CLASS 2	METAL ROOF (10) STANDING SEAM ZINC COTE CLASS 1	MECHANICAL WELL (11) LAP SIDING INTRIGUE - PPG 1019-7	METAL DOORS (12) RUCKSKIN	WINDOWS WHITE
--	--	--	--	--	--	--	-------------------------------------	---	---	--	------------------------------	------------------

MATERIAL CALCULATION CHART							
BUILDING TYPE D							
FAÇADE TOTAL S.F.	FRONT		REAR		RIGHT		LEFT
	AREA	PERCENTAGE	AREA	PERCENTAGE	AREA	PERCENTAGE	AREA
BUILDING FINISH MATERIALS - CLASS 1 (Min. 70%)	5,701	89%	9,022	90%	1,659	76%	1,659
BRICK (CLASS 1)	705	13%	1,170	12%	364	17%	364
STUCCO (CLASS 1)	3,217	50%	4,596	46%	665	30%	665
STUCCO (CLASS 3)	1,779	28%	3,430	33%	630	29%	630
BUILDING FINISH MATERIALS - CLASS 3	730	12%	966	10%	562	24%	562
FIBERCEMENT (CLASS 3)	730	12%	966	10%	562	24%	562

- NOTES:
- THIS FAÇADE PLAN IS FOR CONCEPTUAL PURPOSES ONLY. ALL BUILDING PLANS REQUIRE REVIEW AND APPROVAL FROM THE BUILDING INSPECTION DIVISION.
 - MATERIAL CLASSIFICATION IS DETERMINED PER UDO SECTION 18.15.020.
 - EXTERIOR GROUND-MOUNTED OR BUILDING MOUNTED EQUIPMENT INCLUDING BUT NOT LIMITED TO MECHANICAL EQUIPMENT, UTILITIES METER BODIES AND COOLERS MUST BE SCREENED FROM PUBLIC VIEW WITH THREE (3) SIDED LANDSCAPING OR AN ARCHITECTURAL TREATMENT COMPATIBLE WITH BUILDING ARCHITECTURE.
 - ALL MECHANICAL EQUIPMENT SHALL BE SCREENED FROM PUBLIC VIEW USING A PARAPET OR APPROVED SCREENING WALL AND MUST COMPLY WITH UDO 38.01 FOR 18.20.1.80.
 - MECHANICAL WELLS SHALL BE ENCLOSED WITH A PARAPET WALL WITH LAP SIDING.

11.20.2025

Brian RUMSEY

ARCHITECT:
BRIAN RUMSEY
8000 S. 100TH AVE.
ALLEN, TEXAS 75013
P: 972.398.6644
WWW.CROSSARCHITECTS.COM

**OLATHE APARTMENTS
OLATHE, KANSAS**

DATE: 11.20.2025

PROJECT NUMBER: 25089

REVISIONS

NO. DATE

ISSUED FOR:

SHEET NUMBER

A5.5
BUILDING 'D' -
CONCEPTUAL
ELEVATIONS
COPYRIGHT © 2025

MATERIAL CALCULATION CHART								
CLUBHOUSE BUILDING CHART								
FAÇADE TOTAL S.F.	FRONT		REAR		RIGHT		LEFT	
	1,160	1,302	1,302	949	843	843		
MATERIAL	AREA	PERCENTAGE	AREA	PERCENTAGE	AREA	PERCENTAGE	AREA	PERCENTAGE
BUILDING FINISH	1,160	100%	1,302	100%	949	100%	843	100%
MATERIALS - CLASS 1								
(Min. 70%)								
BRICK (CLASS 1)	271	23%	336	26%	309	33%	187	22%
STUCCO (CLASS 1)	510	44%	371	28%	385	41%	442	52%
SLATE (CLASS 1)	379	33%	395	30%	255	27%	218	26%
BUILDING FINISH	0	0%	0	0%	0	0%	0	0%
MATERIALS - CLASS 3								
FIBERGLASS (CLASS 3)	0	0%	0	0%	0	0%	0	0%

- NOTES:
- THIS FACADE PLAN IS FOR CONCEPTUAL PURPOSES ONLY. ALL BUILDING PLANS REQUIRE REVIEW AND APPROVAL FROM THE BUILDING INSPECTION DIVISION.
 - MATERIAL CLASSIFICATION IS DETERMINED PER UDO SECTION 18.15.020.
 - EXTERIOR GROUND-MOUNTED OR BUILDING MOUNTED EQUIPMENT INCLUDING BUT NOT LIMITED TO MECHANICAL EQUIPMENT, UTILITIES METER BANKS AND COOLERS MUST BE SCREENED FROM PUBLIC VIEW WITH THREE (3) SIDED LANDSCAPING OR AN ARCHITECTURAL TREATMENT COMPATIBLE WITH BUILDING ARCHITECTURE.
 - ALL MECHANICAL EQUIPMENT SHALL BE SCREENED FROM PUBLIC VIEW USING A PARAPET OR APPROVED SCREENING WALL AND MUST COMPLY WITH UDO SECTION 18.20.130.
 - MECHANICAL WELLS SHALL BE ENCLOSED WITH A PARAPET WALL WITH LAP SIDING.

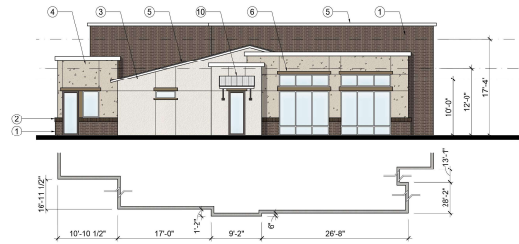

04 CLUBHOUSE - LEFT ELEVATION
SCALE: 3/32" = 1'-0"

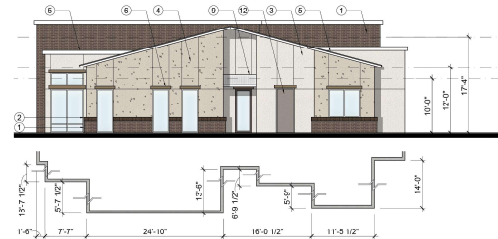

03 CLUBHOUSE - RIGHT ELEVATION
SCALE: 3/32" = 1'-0"



02 CLUBHOUSE - REAR ELEVATION
SCALE: 3/32" = 1'-0"



01 CLUBHOUSE - FRONT ELEVATION
SCALE: 3/32" = 1'-0"

MATERIALS:

BRICK (1)	BRICK ROWLOCK (2)	STUCCO (3)	STUCCO (4)	WHITE TRIM (5)	BROWN TRIM (6)	LAP SIDING (7)	STEEL RAILING (8)	SHINGLES (9)	METAL ROOF (10)	MECHANICAL WELL (11)	METAL DOORS (12)	WINDOWS
ACME BRICK	ACME BRICK	COLONIAL	ACCENT	HIGH REFLECTIVE	STONY CREEK	CHOCOLATE	DARK	WEATHERED	STANDING	LAP SIDING	BUCKSKIN	WHITE
ALLENTOWN	ALLENTOWN	WHITE	DUSTY TRAIL	WHITE	PPG1097-5	MOMENT	BRONZE	WOOD	SEAM	INTRIGUE		
- VELOUR	- VELOUR	PPG 1097-1	PPG 1097-4	SW 7757	CLASS 1	PPG1077-5		GAF	ZINC COTE	PPG 1019-7		
CLASS 1	CLASS 1	CLASS 1	CLASS 1	CLASS 1		CLASS 3		CLASS 2	CLASS 1			

11.20.2025

Brian
RUMSEY

ARCHITECT:
CROSS ARCHITECTS, PLLC
875 JUNCTION DRIVE
OLATHE, KS 66451
P: 572.386.6644
WWW.CROSSARCHITECTS.COM

OLATHE APARTMENTS
OLATHE, KANSAS

DATE:
11.20.2025

PROJECT NUMBER:
25089

REVISIONS

NO. DATE

ISSUED FOR:

SHEET NUMBER

A5.6
BUILDING
'CLUBHOUSE'

COPYRIGHT © 2025

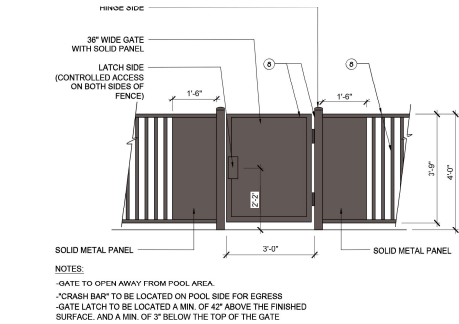

07 POOL / DOG YARD / PLAY AREA ACCESS GATE
SCALE 1/2" = 1'-0"

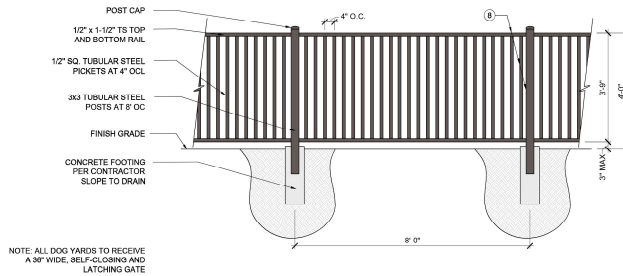

06 POOL ENCLOSURE/DOG YARD FENCE
SCALE 1/2" = 1'-0"

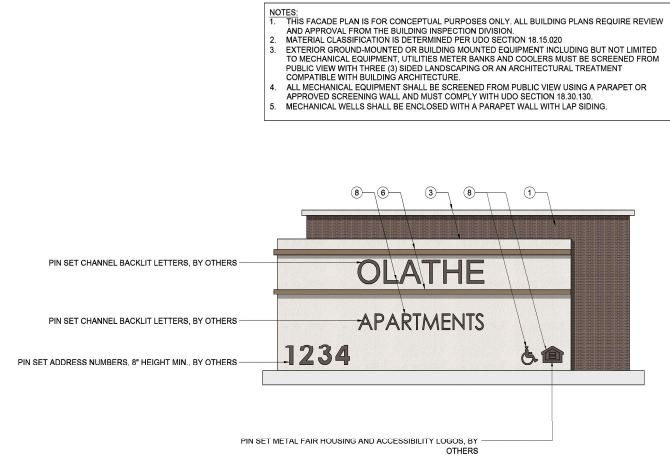

05 ENTRY MONUMENT
SCALE 1/2" = 1'-0"

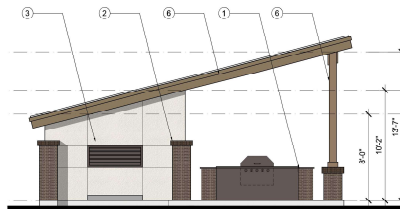

04 CABANA - LEFT ELEVATION
SCALE 3/16" = 1'-0"

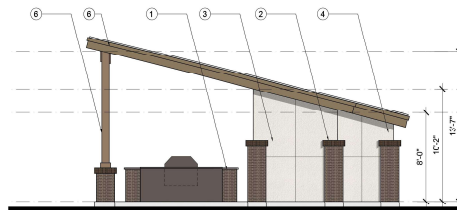

02 CABANA - RIGHT ELEVATION
SCALE 3/16" = 1'-0"

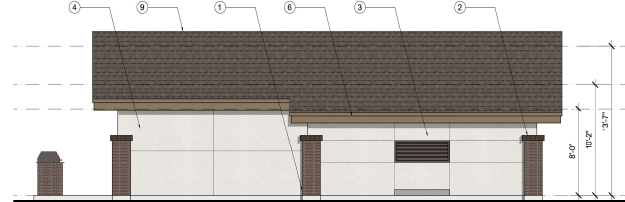

03 CABANA - REAR ELEVATION
SCALE 3/16" = 1'-0"

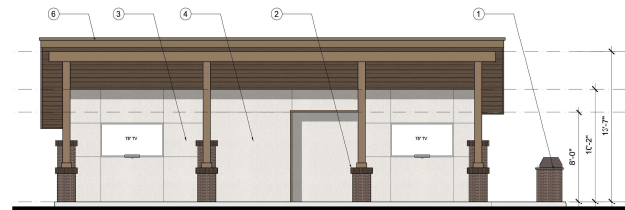

01 CABANA - FRONT ELEVATION
SCALE 3/16" = 1'-0"

MATERIALS:

BRICK (1)	BRICK ROWLOCK (2)	STUCCO (3)	STUCCO (4)	WHITE TRIM (5)	BROWN TRIM (6)	LAP SIDING (7)	STEEL RAILING (8)	SHINGLES (9)	METAL ROOF (10)	MECHANICAL WELL (11)	METAL (12)	WINDOWS
ACME BRICK ALLENTOWN - VELOUR	ACME BRICK ALLENTOWN - VELOUR	COLONIAL WHITE PPG 1097-1	ACCENT DUSTY TRAIL PPG 1097-4	HIGH REFLECTIVE WHITE SW 7757	STONY CREEK PPG 1097-5	CHOCOLATE MOMENT PPG 1077-5	DARK BRONZE	WEATHERED WOOD GAF	STANDING SEAM ZINC COTE	LAP SIDING INTRIGUE - PPG 1019-7	BUCKSKIN	WHITE
CLASS 1	CLASS 1	CLASS 1	CLASS 1	CLASS 1	CLASS 1	CLASS 3		CLASS 2	CLASS 1			

11.20.2025

Brian RUMSEY

ARCHITECT:
CROSS ARCHITECTS, PLLC
875 JUNCTION DRIVE
SUITE 2015
PL 572.386.6644
WWW.CROSSARCHITECTS.COM

OLATHE APARTMENTS
OLATHE, KANSAS

DATE:
11.20.2025

PROJECT NUMBER:
25089

REVISIONS

NO. DATE

ISSUED FOR:

SHEET NUMBER

A5.7
CABANA, FENCE,
& MONUMENT
SIGN - EXHIBITS
COPYRIGHT © 2025

- NOTES:
1. THIS FACADE PLAN IS FOR CONCEPTUAL PURPOSES ONLY. ALL BUILDING PLANS REQUIRE REVIEW AND APPROVAL FROM THE BUILDING INSPECTION DIVISION.
 2. MATERIAL CLASSIFICATION IS DETERMINED PER UDO SECTION 18.15.020.
 3. EXTERIOR GROUND-MOUNTED OR BUILDING MOUNTED EQUIPMENT INCLUDING BUT NOT LIMITED TO MECHANICAL EQUIPMENT, UTILITIES METER BANKS AND COOLERS MUST BE SCREENED FROM PUBLIC VIEW WITH THREE (3) SIDED LANDSCAPING OR AN ARCHITECTURAL TREATMENT COMPATIBLE WITH BUILDING ARCHITECTURE.
 4. ALL MECHANICAL EQUIPMENT SHALL BE SCREENED FROM PUBLIC VIEW USING A PARAPET OR APPROVED SCREENING WALL AND MUST COMPLY WITH UDO SECTION 18.30.130.
 5. MECHANICAL WELLS SHALL BE ENCLOSED WITH A PARAPET WALL WITH LAP SIDING.

11.20.2025

Brian
RUMSEY

ARCHITECT:
CROSS ARCHITECTS, PLLC
875 JUNCTION DRIVE
SUITE 200
OLATHE, KS 66061
P: 772.386.6644
WWW.CROSSARCHITECTS.COM

OLATHE APARTMENTS
OLATHE, KANSAS

DATE:
11.20.2025

PROJECT NUMBER:
25089

REVISIONS

NO. DATE

ISSUED FOR:

SHEET NUMBER

A5.8
GARAGE & TRASH
COMPACTOR
EXT. ELEVYS.

COPYRIGHT © 2025

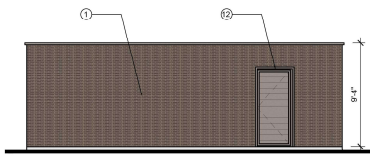

08 TRASH COMPACTOR - LEFT ELEVATION
SCALE 3/16" = 1'-0"

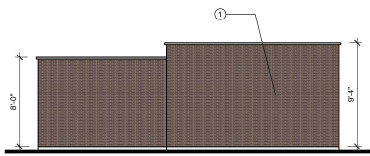

07 TRASH COMPACTOR - REAR ELEVATION
SCALE 3/16" = 1'-0"

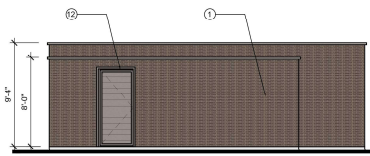

06 TRASH COMPACTOR - RIGHT ELEVATION
SCALE 3/16" = 1'-0"

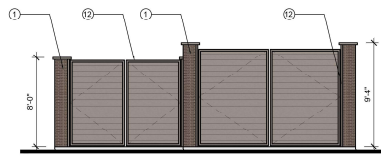

05 TRASH COMPACTOR - FRONT ELEVATION
SCALE 3/16" = 1'-0"

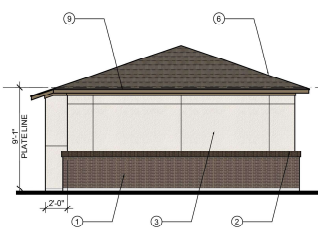

04 GARAGE BUILDING - LEFT ELEVATION
SCALE 3/16" = 1'-0"

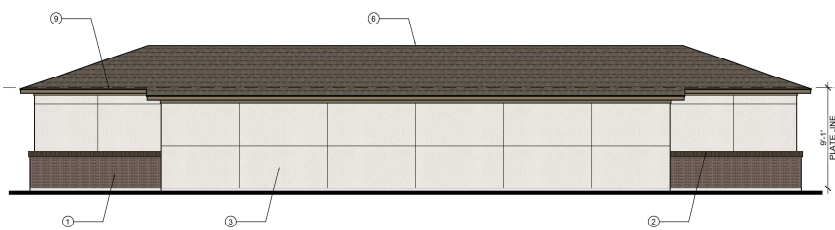

02 GARAGE BUILDING - REAR ELEVATION
SCALE 3/16" = 1'-0"

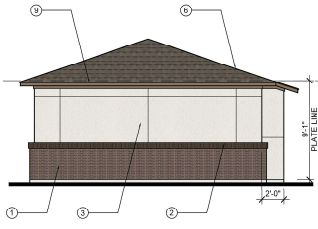

03 GARAGE BUILDING - RIGHT ELEVATION
SCALE 3/16" = 1'-0"

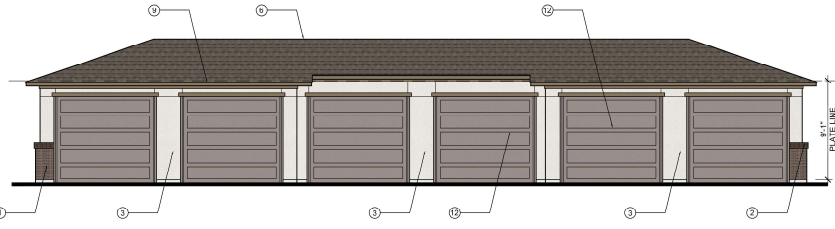

01 GARAGE BUILDING - FRONT ELEVATION
SCALE 3/16" = 1'-0"

MATERIALS:

BRICK (1) ACME BRICK ALLENTOWN - VELOUR CLASS 1	BRICK ROWLOCK (2) ACME BRICK ALLENTOWN - VELOUR CLASS 1	STUCCO (3) COLONIAL WHITE PPG 1097-1 CLASS 1	STUCCO (4) ACCENT DUSTY TRAIL PPG 1097-4 CLASS 1	WHITE TRIM (5) HIGH REFLECTIVE WHITE SW 7757 CLASS 1	BROWN TRIM (6) STONY CREEK PPG 1097-5 CLASS 1	LAP SIDING (7) CHOCOLATE MOMENT PPG 1077-5 CLASS 3	STEEL RAILING DARK BRONZE CLASS 1	SHINGLES (9) WEATHERED WOOD GAF CLASS 2	METAL ROOF (10) STANDING SEAM ZINC COTE CLASS 1	MECHANICAL WELL (11) LAP SIDING INTRIGUE - PPG 1019-7	METAL DOORS BUCKSKIN	WINDOWS WHITE
---	---	--	--	--	--	--	---	---	---	--	----------------------------	------------------

- NOTES:
1. THIS FACADE PLAN IS FOR CONCEPTUAL PURPOSES ONLY. ALL BUILDING PLANS REQUIRE REVIEW AND APPROVAL FROM THE BUILDING INSPECTION DIVISION.
 2. MATERIAL CLASSIFICATION IS DETERMINED PER UDO SECTION 18.15.020.
 3. EXTERIOR GROUND-MOUNTED OR BUILDING MOUNTED EQUIPMENT INCLUDING BUT NOT LIMITED TO MECHANICAL EQUIPMENT, UTILITIES METER BANKS AND COOLERS MUST BE SCREENED FROM PUBLIC VIEW WITH THREE (3) SIDED LANDSCAPING OR AN ARCHITECTURAL TREATMENT COMPATIBLE WITH BUILDING ARCHITECTURE.
 4. ALL MECHANICAL EQUIPMENT SHALL BE SCREENED FROM PUBLIC VIEW USING A PARAPET OR APPROVED SCREENING WALL AND MUST COMPLY WITH UDO SECTION 18.30.130.
 5. MECHANICAL WELLS SHALL BE ENCLOSED WITH A PARAPET WALL WITH LAP SIDING.

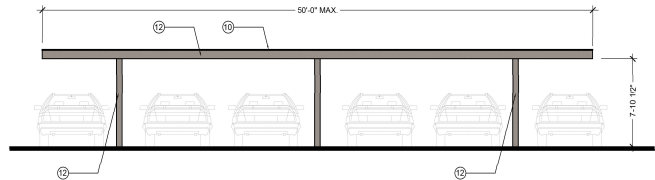

06 CARPORT - ELEVATION
SCALE 3/16" = 1'-0"

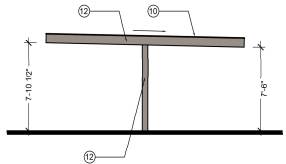

05 CARPORT - SIDE ELEVATION
SCALE 3/16" = 1'-0"

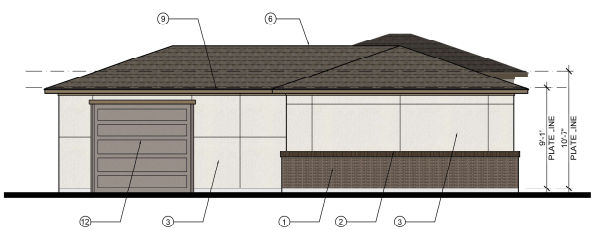

04 HC GARAGE BUILDING - LEFT ELEVATION
SCALE 3/16" = 1'-0"

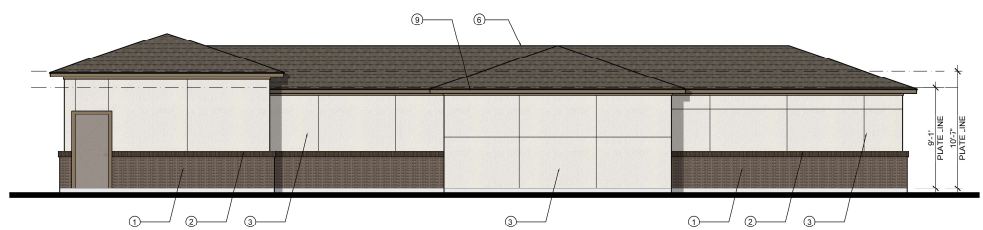

02 HC GARAGE BUILDING - REAR ELEVATION
SCALE 3/16" = 1'-0"

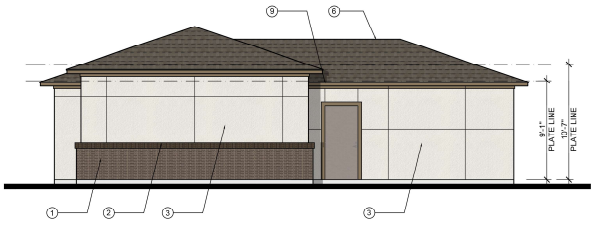

03 HC GARAGE BUILDING - RIGHT ELEVATION
SCALE 3/16" = 1'-0"

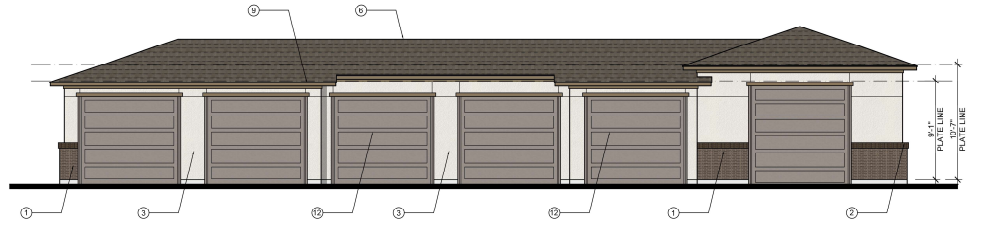

01 HC GARAGE BUILDING - FRONT ELEVATION
SCALE 3/16" = 1'-0"

MATERIALS:

BRICK (1) ACME BRICK ALLENTOWN - VELOUR CLASS 1	BRICK ROWLOCK (2) ACME BRICK ALLENTOWN - VELOUR CLASS 1	STUCCO (3) COLONIAL WHITE PPG 1097-1 CLASS 1	STUCCO (4) ACCENT DUSTY TRAIL PPG 1097-4 CLASS 1	WHITE TRIM (5) HIGH REFLECTIVE WHITE SW 7757 CLASS 1	BROWN TRIM (6) STONY CREEK PPG 1097-5 CLASS 1	LAP SIDING (7) CHOCOLATE MOMENT PPG 1077-5 CLASS 3	STEEL RAILING DARK BRONZE (8)	SHINGLES (9) WEATHERED WOOD GAF CLASS 2	METAL ROOF (10) STANDING SEAM ZINC COTE CLASS 1	MECHANICAL WELL (11) LAP SIDING INTRIGUE - PPG 1019-7	METAL DOORS BUCKSKIN (12)	WINDOWS WHITE
---	---	--	--	--	--	--	--	---	---	--	---------------------------------	------------------

12.08.2025

Brian
RUMSEY

ARCHITECT:
CROSS ARCHITECTS, PLLC
879 JUNCTION DRIVE
OLATHE, KS 66061
P: 913.388.6644
WWW.CROSSARCHITECTS.COM

OLATHE APARTMENTS
OLATHE, KANSAS

DATE:
11.20.2025

PROJECT NUMBER:
25089

REVISIONS
NO. DATE
1 12.00.2025

ISSUED FOR:

SHEET NUMBER
A5.10
HC GARAGE &
CARPORT
ELEVATIONS
COPYRIGHT © 2025

11.20.2025



ARCHITECT:
CROSS ARCHITECTS, PLLC
879 JUNCTION DRIVE
ALLEN, TEXAS 75013
PH: 214.296.6444
WWW.CROSSARCHITECTS.COM

OLATHE APARTMENTS OLATHE, KANSAS

DATE: 11.20.2025

PROJECT NUMBER: 25089

REVISIONS

NO. DATE

ISSUED FOR:

SHEET NUMBER

A5.9
SITE PLAN
CROSS SECTION
EXHIBIT
COPYRIGHT © 2025

