



Jeff Shinkle  
Architect

A Full Service  
Architectural Firm  
13984 West 156th Lane  
Olathe, Kansas 66062  
Phone: (913) 707-0924

Proposed New Building for:

Elite Windows & Siding  
19884 W 156th  
Olathe, Kansas 66062

REVISIONS: 04.13.2025

PROJECT NO. 2024-07  
DATE: 04.13.2025  
DRAWN BY: STAFF  
REVIEWED BY: JHS

REVISIONS	DATE

Drawings and/or specifications are original proprietary work and property of the Architect. No part of this drawing shall be reproduced, stored in a retrieval system, or transmitted in any form or by any means, electronic, mechanical, photocopying, recording, or by any information storage and retrieval system, without the prior written permission of the Architect. Drawings shall be used for the project only and shall not be used for any other project without the prior written permission of the Architect. Prior verification of actual elements, conditions, and dimensions is required.

SHEET TITLE:  
exterior  
rendering

SHEET NO.  
A202

1 Exterior View Looking Northeast  
1/8" = 1'-0"



Jeff Shinkle  
Architect  
A Full Service  
Architectural Firm  
13984 West 156th Lane  
Olathe, Kansas 66062  
Phone: (913) 707-0924

Proposed New Building for:  
**Elite Windows & Siding**  
19884 W 156th  
Olathe, Kansas 66062

DATE: 04.13.2025

PROJECT NO. 2024-07  
DATE: 04.13.2025  
DRAWN BY: STAFF  
REVIEWED BY: JHS

REVISIONS	DATE

Drawings and/or specifications are original property and are not to be reproduced without written consent of the architect. The architect is not responsible for the accuracy of the information provided by the client or other sources. The architect is not responsible for the accuracy of the information provided by the client or other sources. The architect is not responsible for the accuracy of the information provided by the client or other sources.

SHEET TITLE:  
**proposed elevations**

SHEET NO.  
**A201**



4 PROPOSED NORTH ELEVATION  
1/8" = 1'-0"



3 PROPOSED EAST ELEVATION  
1/8" = 1'-0"



2 PROPOSED WEST ELEVATION  
1/8" = 1'-0"



1 PROPOSED SOUTH (PRIMARY) ELEVATION  
1/8" = 1'-0"

Preliminary not for construction



Jeff Shinkle  
Architect

A Full Service  
Architectural Firm  
13984 West 156th Lane  
Olathe, Kansas 66062  
Phone: (913) 707-0924

Proposed New Building for:  
**Elite Windows & Siding**  
19884 W 156th  
Olathe, Kansas 66062

DATE: 04.13.2025

PROJECT NO. 2024-07  
DATE: 04.13.2025  
DRAWN BY: STAFF  
REVIEWED BY: JHS

REVISIONS	DATE

Drawings and/or specifications are original proprietary work and property of the Architect. No part of this drawing shall be reproduced, stored in a retrieval system, or transmitted in any form or by any means, electronic, mechanical, photocopying, recording, or by any information storage or retrieval system, without the prior written permission of the Architect. No part of this drawing shall be used for any other project without the prior written permission of the Architect. No part of this drawing shall be used for any other project without the prior written permission of the Architect. No part of this drawing shall be used for any other project without the prior written permission of the Architect.

SHEET TITLE:  
**proposed elevations**

SHEET NO.  
**A200**

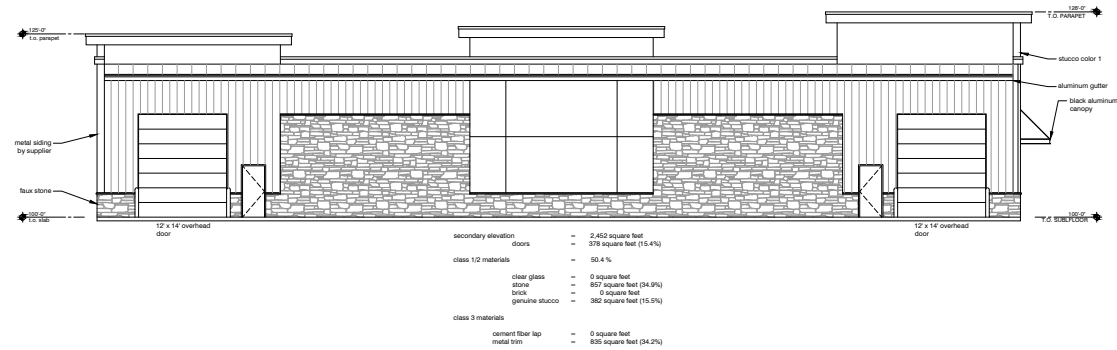
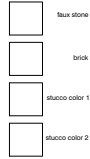

## 4 PROPOSED NORTH ELEVATION

1/8" = 1'-0"

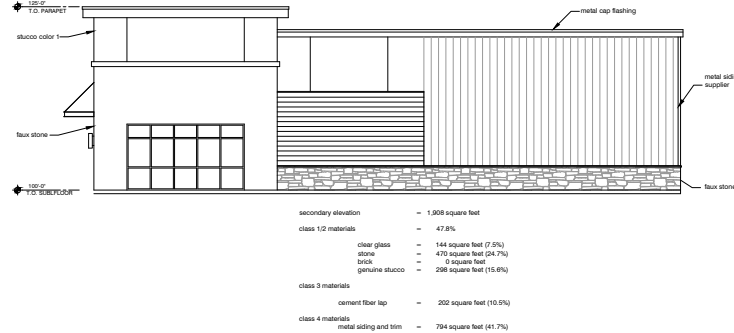

## 3 PROPOSED EAST ELEVATION

1/8" = 1'-0"

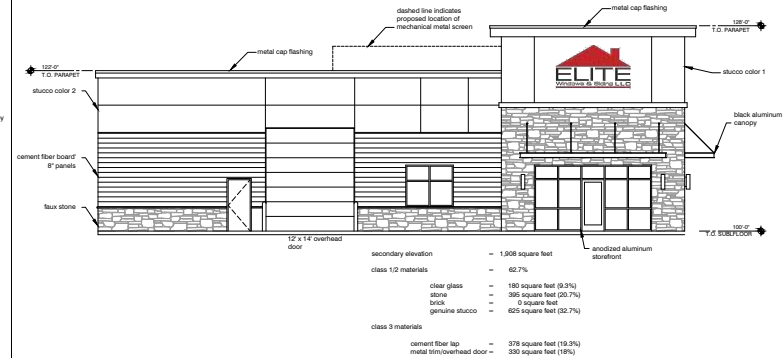

## 2 PROPOSED WEST ELEVATION

1/8" = 1'-0"

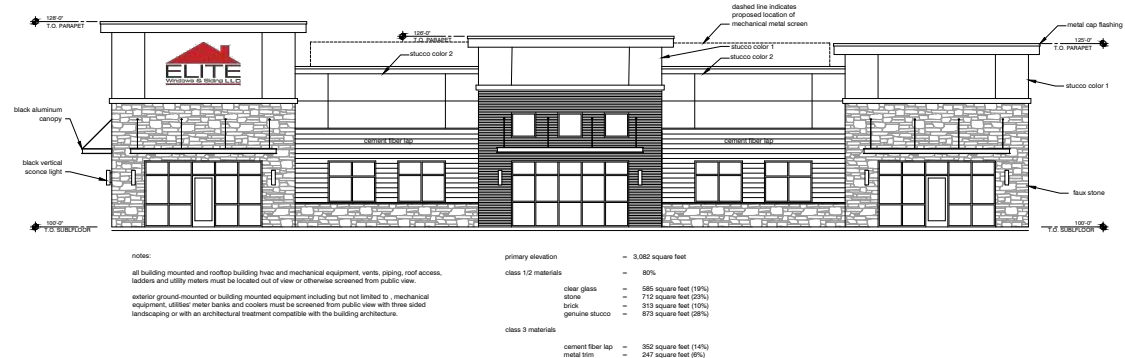

## 1 PROPOSED SOUTH (PRIMARY) ELEVATION

1/8" = 1'-0"

Preliminary not for construction