

C/L EAST POPLAR STREET  
60' R/W (28' B-B)

KS  
Prepared By:  
Matthew J. Schlicht  
LS-1586

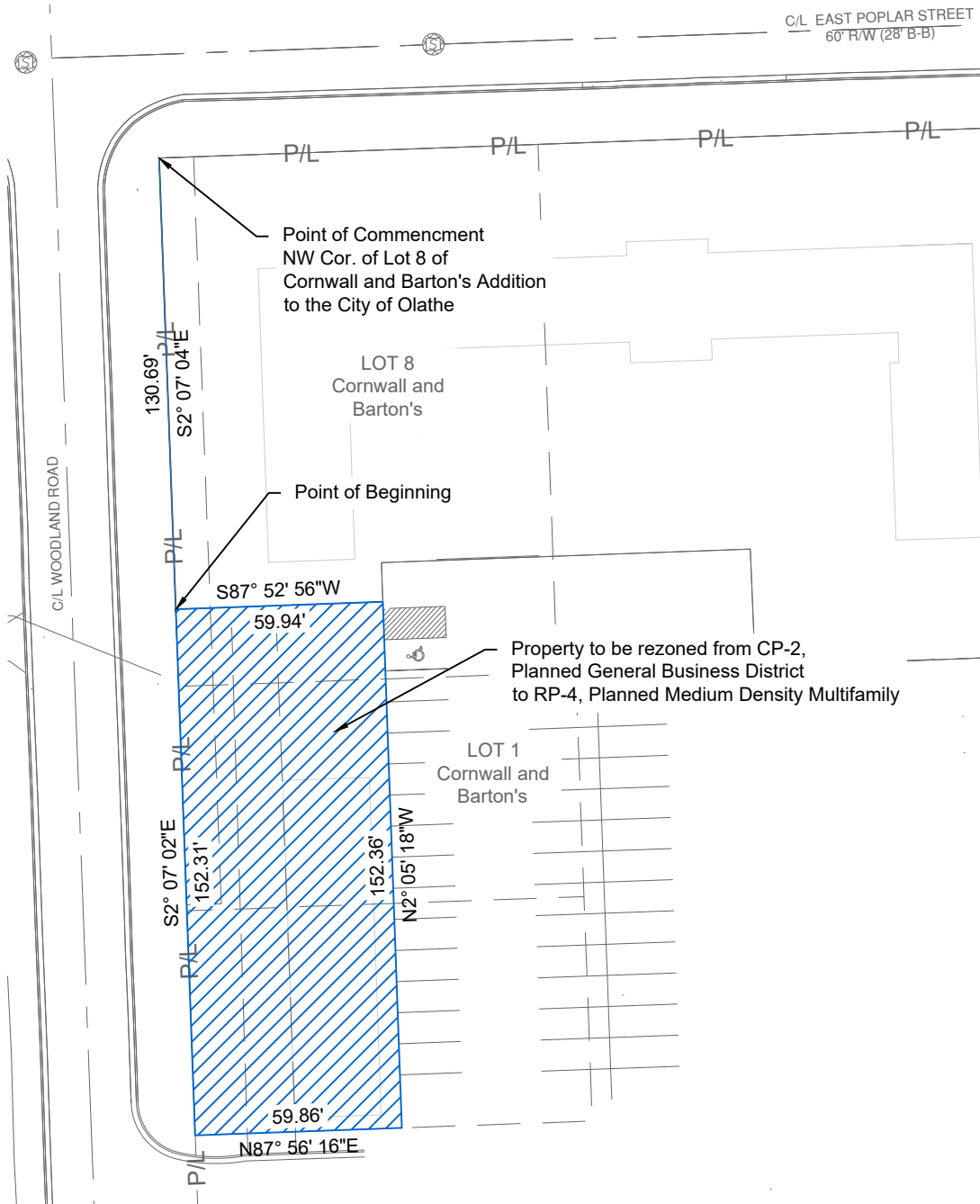

### Property Description



A tract of land being located in the Southwest Quarter of Section 25, Township 13S, Range 23E, in Olathe, Johnson County, Kansas, being more particularly described as follows:

Commencing at the Northwest corner of Lot 8, Cornwall and Barton's Addition to the City of Olathe, a subdivision in said Olathe; thence South 2°07'04" East, a distance of 130.69 feet to the Point of Beginning; thence South 2°07'02" East, a distance of 152.31 feet; thence North 87°56'16" East, a distance of 59.86 feet; thence North 2°05'18" West, a distance of 152.36 feet; thence South 87°52'56" West, a distance of 59.94 feet to the Point of Beginning.  
Containing 9,125.14 Square Feet (0.21 Acres)

Exhibit

**Rezoning  
Exhibit**

SHEET 1 OF 1

DATE:

6-23-2025

PROJECT NUMBER:

Salvation Army

REV. TO DWG.:

N/A

SCALE:

1"=50'

Rezoning Exhibit

**Salvation Army**

Phase 2

Olathe, Johnson County, Kansas

**ENGINEERING**  
ENGINEERING & SURVEYING  
**SOLUTIONS**

50 SE 30TH STREET  
LEE'S SUMMIT, MO 64082  
P:(816) 623-9888 F:(816)623-9849