

TRASH ENCLOSURE EASEMENT DESCRIPTION:

A tract in Lot 2, WEST SANTA FE PLAZA SHOPPING CENTER, a subdivision in the City of Olathe, Johnson County, Kansas, prepared on April 21, 2025, by John B. Young, LS-1298:

Commencing at the Easterly most corner of said Lot 2;

Thence North 46°28'05" West along the Northerly line of said Lot 2, 18.30 feet to the Point of Beginning;

Thence South 67°14'01" West, 2.24 feet;

Thence North 22°45'59" West, 5.11 feet to said Northerly line;

Thence South 46°28'05" East along said Northerly line, 5.58 feet to the Point of Beginning.

Contains 5.74 square feet.

AND

A tract commencing at the Easterly most corner of said Lot 2;

Thence North 46°28'05" West along the Northerly line of said Lot 2, 74.87 feet to the Point of Beginning;

Thence South 67°08'28" West, 2.19 feet;

Thence North 22°45'59" West, 5.00 feet to said Northerly line;

Thence South 46°28'05" East along said Northerly line, 5.46 feet to the Point of Beginning.

Contains 5.49 square feet.

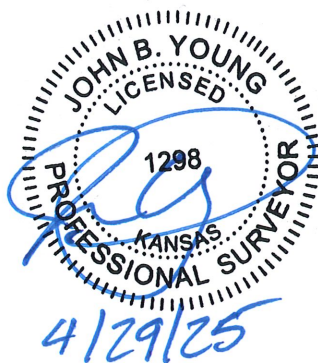

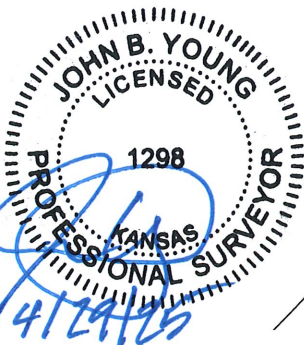
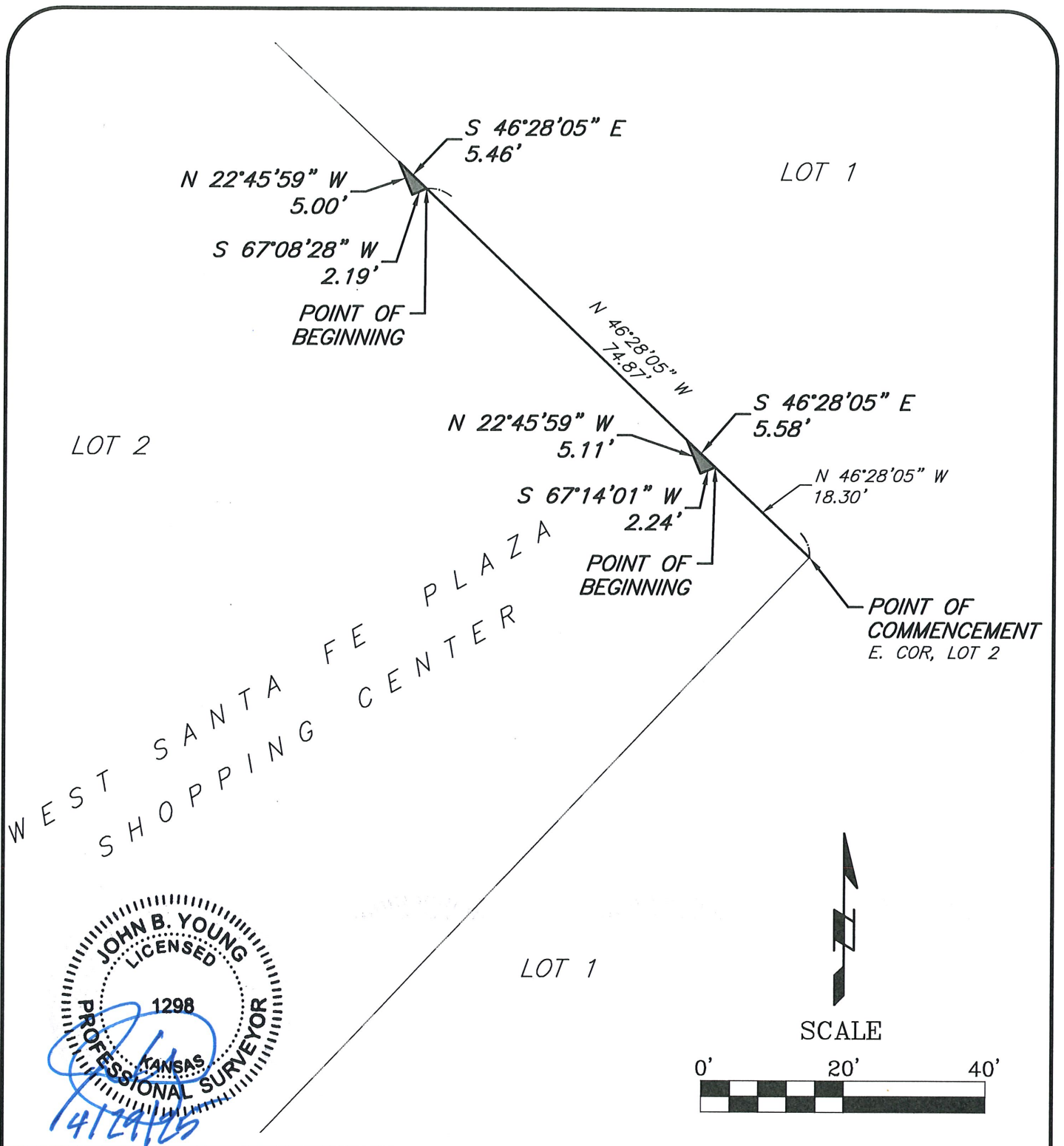

Location: S:\24.197 - 1062 W Santa Fe St\DRAWINGS\2025.04.29-LOT 2 EASEMENTS\24.197TRASH EXH.dwg-Apr 29, 2025-12:23pm



J & J
SURVEY
LLC

8680A N. GREEN HILLS ROAD • KANSAS CITY, MO 64154
PHONE (816)741-1017 • FAX (816)741-1018

TRASH ENCLOSURE EASEMENT EXHIBIT

LOT 2
WEST SANTA FE PLAZA SHOPPING CENTER
CITY OF OLATHE, JOHNSON COUNTY,
KANSAS