

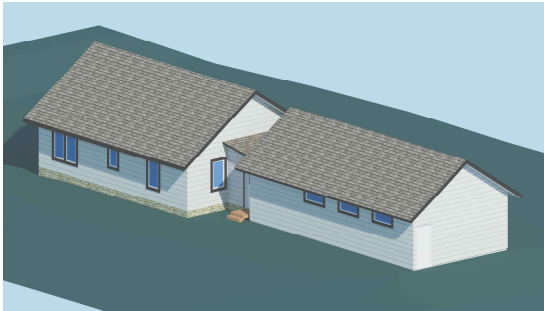

1 SOUTH ELEVATION  
1/4" = 1'-0"

- SCOPE OF WORK & ELEVATION NOTES**
1. NEW HARDIE BOARD LAY SIDING FINISH TO MATCH EXISTING
  2. NEW ASPHALT SHINGLES ON ICE/WATER SHIELD ON 5/8" SHEATHING ON PRE-ENGINEERED ROOF TRUSSES (SCISSOR TRUSSES)
  3. NEW GUTTER
  4. NEW GUTTER DOWN SPOUT
  5. NEW OPERABLE WINDOW: AWNING STYLE - 54"x24"



5 SE Perspective  
1/4" = 1'-0"



4 NE Perspective  
1/4" = 1'-0"

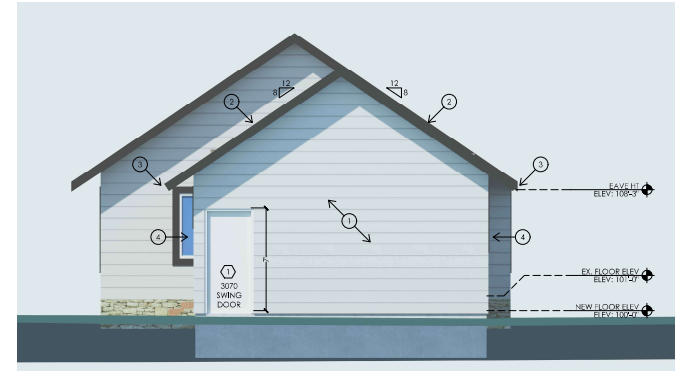

2 EAST ELEVATION  
1/4" = 1'-0"

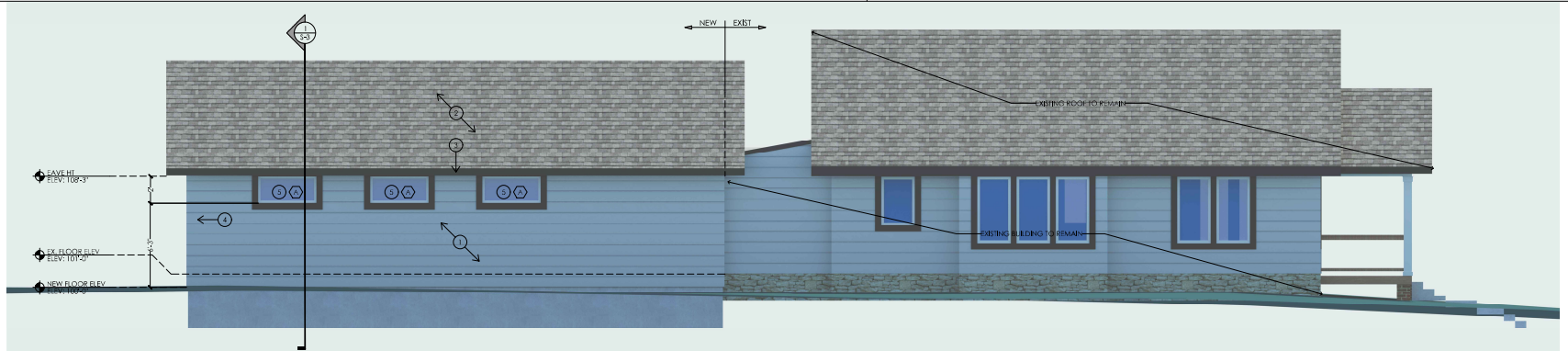

3 NORTH ELEVATION  
1/4" = 1'-0"



AA - OLATHE  
NEW BUILDING ADDITION  
222 SOUTH KANSAS AVE, OLATHE, KS - 66061

PROJECTS CONSULTANT  
STRUCTURAL CONSULTANTS:  
SDC - ENGINEERING  
STRUCTURAL CONSULTANTS:  
BOB D. CAMPBELL

aia  
SULLIVAN  
PALMER  
ARCHITECTS  
1800 S. W. 10th St., Suite 100  
Olathe, KS 66045  
Date: 18 Dec 2023

Revision:

Drawn by:  
MWM  
Sheet:  
R-1  
renderings