

EASEMENT EXHIBIT

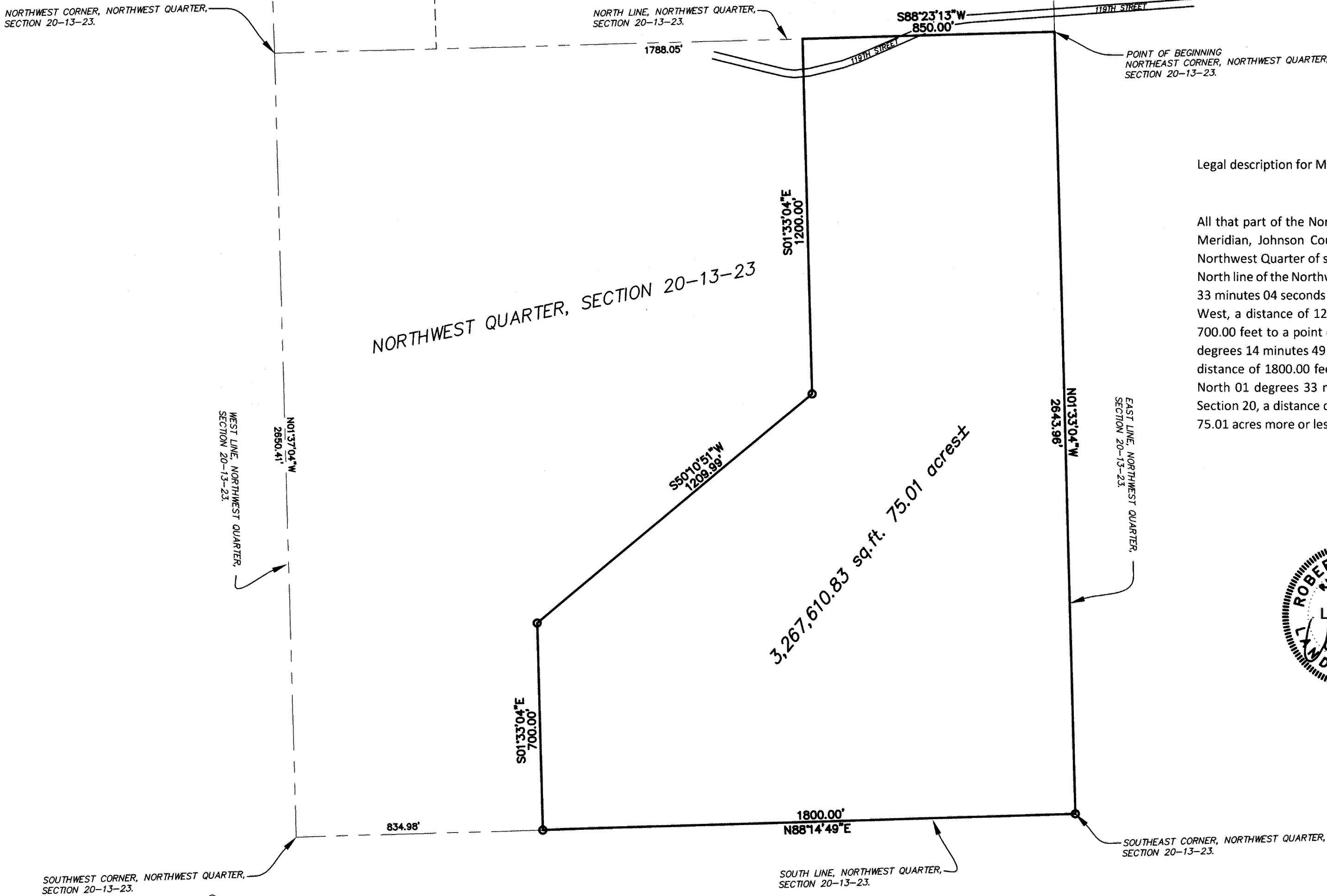

Legal description for Mountain Bike / Walking Trail Easement

All that part of the Northwest Quarter of Section 20, Township 13 South, Range 23 East, Sixth Principal Meridian, Johnson County, Kansas described as follows: Beginning at the Northeast corner of the Northwest Quarter of said Section 20; thence South 88 degrees 23 minutes 13 seconds West, along the North line of the Northwest Quarter of said Section 20, a distance of 850.00 feet; thence South 01 degrees 33 minutes 04 seconds East, a distance of 1200.00 feet; thence South 50 degrees 10 minutes 51 seconds West, a distance of 1209.99 feet; thence South 01 degrees 33 minutes 04 seconds East, a distance of 700.00 feet to a point on the South line of the Northwest Quarter of said Section 20; thence North 88 degrees 14 minutes 49 seconds East, along the South line of the Northwest Quarter of said Section 20, a distance of 1800.00 feet to the Southeast corner of the Northwest Quarter of said Section 20; thence North 01 degrees 33 minutes 04 seconds West, along the East line of the Northwest Quarter of said Section 20, a distance of 2643.96 feet to the point of beginning, containing 3,267,610.83 square feet or 75.01 acres more or less.

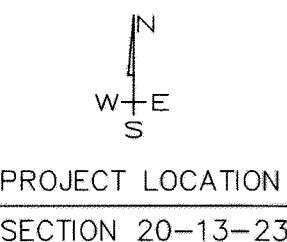
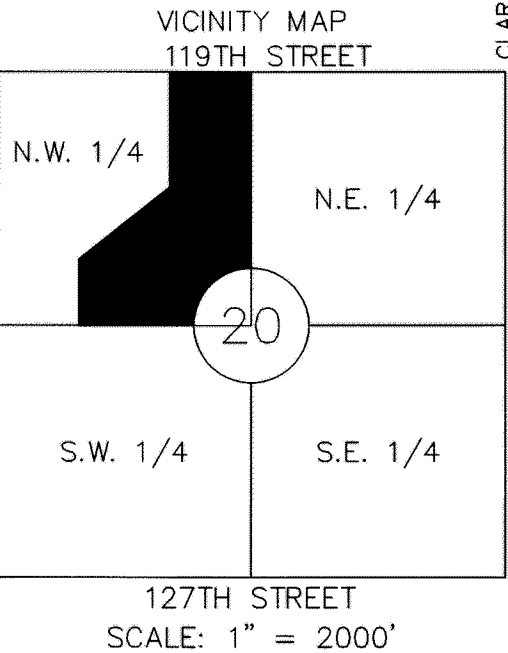
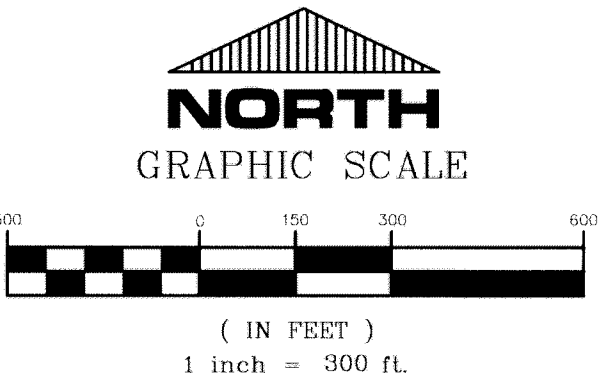

PREPARED FOR:
MIKE LATKA, PLA, ASLA PARK PROJECT COORDINATOR
CITY OF OLATHE PARKS & RECREATION
100 EAST SANTA FE
OLATHE, KANSAS 66061
PHONE: 913-971-8659

PREPARED BY:
ALLENBRAND-DREWS & ASSOCIATES, INC.
122 N. WATER STREET
OLATHE, KANSAS 66061
PHONE: (913) 764-1076
FAX: (913) 764-8635

EASEMENT EXHIBIT

PT. OF NW 1/4
SECTION 20-13-23
CITY OF OLATHE, JOHNSON COUNTY, KANSAS

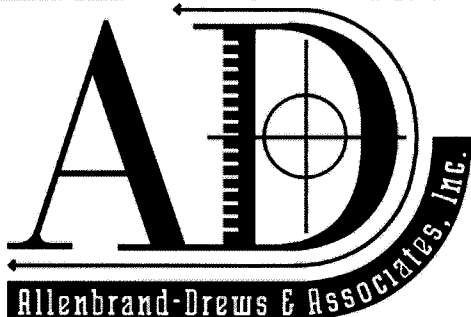

CIVIL ENGINEERS
LAND SURVEYORS - LAND PLANNERS

122 N. WATER STREET
OLATHE, KANSAS 66061
PHONE: (913) 764-1076 FAX: (913) 764-8635

Scale: 1"=300'	Drawn By: RML	Project: 34288
Date: 11/29/2018	Checked By: RML	Section 20-13-23