

Kansas City District Office  
8304 Hedge Lane Terr.  
Shawnee, KS 66227

Robin Jennison, Acting Secretary



Department of Wildlife and Parks

phone: 913-422-1314  
fax: 913-422-1439  
[www.kdwp.state.ks.us](http://www.kdwp.state.ks.us)

Sam Brownback, Governor

To: City of Olathe Urban Deer Hunting Applicants

Jeff Bragg  
Olathe Police Department  
City of Olathe

From: Andrew Friesen  
District Wildlife Biologist

Subject: Urban Deer Management Program for The Yellow Barn, LLC  
c/o Daniel Schumacher  
11271 S. Ridgeview Rd  
Olathe, KS 66061

Date: August 1, 2019

Due the prolific nature of White-tailed deer (*Odocoileus virginianus*) and their potential destructive habit of feeding on plants and woody vegetation, it is essential that measures be taken to keep the abundance of this species in check. This is of specific concern in urban settings where the requirements of the deer, such as food, cover, and shelter, are readily met and where there are very few natural predators to keep the populations in balance. Therefore, it is well within the biological framework to allow regulated hunting seasons for deer to help maintain their environmental carrying capacity. By taking proactive measures to control the deer herd populations we will reduce the occurrence of deer vehicle related accidents as well as decrease the damaging effects they can cause to ornamental and natural foliage.

Based upon my knowledge of your properties, it is my contention that an urban deer management plan would be appropriate for your situation on an annual basis.

However, a supplemental requirement must be adhered to in addition to the City of Olathe Urban Deer Ordinance. Due to the wide spread, rapid movement of Chronic Wasting Disease (CWD) throughout the United States, it is imperative that deer be tested for this debilitating disease. CWD testing is of particular importance on "Urban Deer" that have not been traditionally harvested. Therefore, participation in the Olathe Urban Deer Program will require that **ALL** deer harvested be submitted to Kansas Department of Wildlife and Parks (KDWP) for CWD testing. This stipulation will serve several purposes:

## EXHIBIT 2

- 1<sup>st</sup> – Help ensure a healthy deer population by assisting KDWPT biologist in obtaining required samples for testing from the Kansas City District.
- 2<sup>nd</sup> – Provide a proactive means of addressing a potentially devastating deer disease, one that could potentially put the future of deer hunting in jeopardy.
- 3<sup>rd</sup> – Provide an accurate means of assessing the age structure of the Urban deer herd based on analysis of tooth wear patterns.
- 4<sup>th</sup> – Encourages doe harvest which reinforces the focus of the program, Urban Deer population control and not trophy hunting.
- 5<sup>th</sup> – Provide KDWPT staff with a more accurate number of deer actually harvested through this program, and will assist in evaluation of the effectiveness of this management practice.
- 6<sup>th</sup> – Put more responsibility on the individual hunters to properly tag, process, and submit samples for testing from their harvested deer.

**Failure to submit deer head samples from ALL deer harvested within the Olathe Urban Deer Program will be viewed as a violation of this agreement and special hunting privilege, and will result in termination of this program on the violating property.**

The specific procedure for specimen collection will be as follows. Upon successful harvest of a deer, the hunter will immediately tag the deer with their KDWPT issued permit and proceed with field dressing techniques. Once completed the hunter will cut the head off the deer, leaving a substantial neck section attached to the head. The specimen will need to be **directly** deposited in the drop barrel located **behind** the Kansas Dept. of Wildlife, Parks & Tourism office located at **8304 Hedge Lane Terrace, Shawnee Kansas 66227** or make other arrangements for sample delivery. Additional instructions relative to proper identification and tracking procedures will be located on the drop barrel. **It is crucial that only deer harvested with exact location identification be submitted for testing to ensure prompt and accurate responses if any positive tests should be detected. DO NOT SUBMIT SAMPLES LACKING SPECIFIC KILL SITE LOCATION.** Subsequent processing of the meat will be the responsibility of the individual hunter.

## EXHIBIT 2

I  8-14-19 (signature and date) realize my responsibility as a sportsman and conservationist to assist the Kansas Dept of Wildlife, Parks & Tourism in this collection. I will faithfully abide by this request as a contingency of the Olathe Urban Deer Program and realize that **failure to submit deer head samples will result in termination of this effective deer management program.**

In the case of circumstances where selected individuals are acting on behalf of other hunters to obtain hunting locations and opportunities, it will be necessary for each individual hunter to read and sign this agreement before issuance of the City Permit will be granted. Each individual hunter is responsible for submitting samples to KDWPT for CWD testing.

The take home message of this is "Don't shoot a deer that you are not willing to cut the head off of and submit for CWD testing."

I truly appreciate your willingness and cooperation in this matter, and if you have any questions please contact me at 913-422-1314 Ext. 110.

Sincerely,

Andrew Friesen  
District Wildlife Biologist  
Kansas Department of Wildlife, Parks & Tourism  
8304 Hedge Lane Terrace  
Shawnee, KS 66227

**Applicant Information--**

Applicant Name: Daniel Schumacher  
Applicant's Street Address : 23041 Bedford Rd  
Applicant's City, State & Zip Code : Spring Hill, KS 66083  
Telephone Number 817-999-7803  
E-mail Address: dschumacher80@yahoo.com

**Property Information**

Property Street Address (where hunting will occur): 11272 S. Ridgeview Rd  
Property City, State & Zip Code (where hunting will occur): Olathe, KS 66061

Johnson County Parcel ID Number : DF231313-3029 & 3030  
Property Owner Information: The Yellow Barn, LLC  
Property Owner Permission: Jerrv Tenbrink

Property Owner Permission: [Signature]  
Property Owner Permission:  
Property Map:

Property Map:  
Property Map:

**Acknowledgment**

Kansas Department of Wildlife & Parks:  
Olathe Municipal Code:  
Hunting Licenses:  
Post Season Report:

7-24-19

I, Jerry Trabunk, give Len Schumacher  
permission to bow hunt on my property.

Len  
PSM

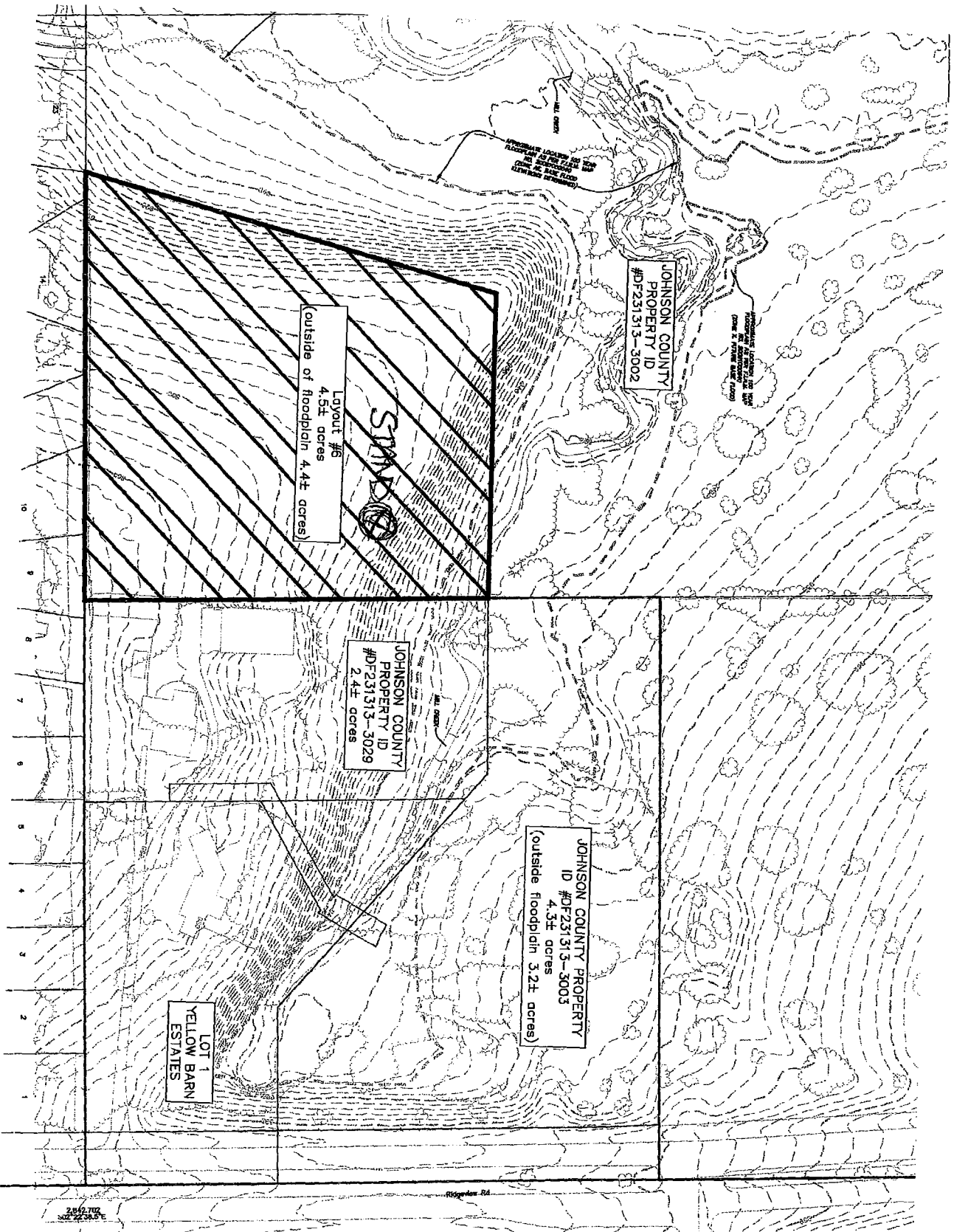

SCALE: 1" = 100'



JERRY TENBRINK  
Sec 13-13-23  
Surrounding Area  
Layout #6

# Johnson Co AIMS Map

## LEGEND

- + Address Point
- Building/Structure
- Property
  - Untaxed
  - Common Interest
  - Platted
  - Right-of-way
  - Unplatted
- Mineral Rights
- Leased Land

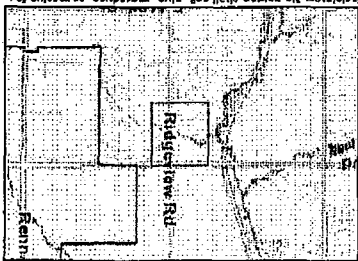

Disclaimer: No person shall sell, give, reproduce, or receive for the purpose of selling or offering for sale, any portion of the data and published herein. Johnson County makes every effort to produce the most current and accurate information possible. Johnson County assumes no liability whatsoever associated with the use or misuse of such data, and disclaims any representation or warranty as to the accuracy and currency of the data.

AIMS

6/10/2016

