

COMMENTS:
NOT RELEASED FOR CONSTRUCTION

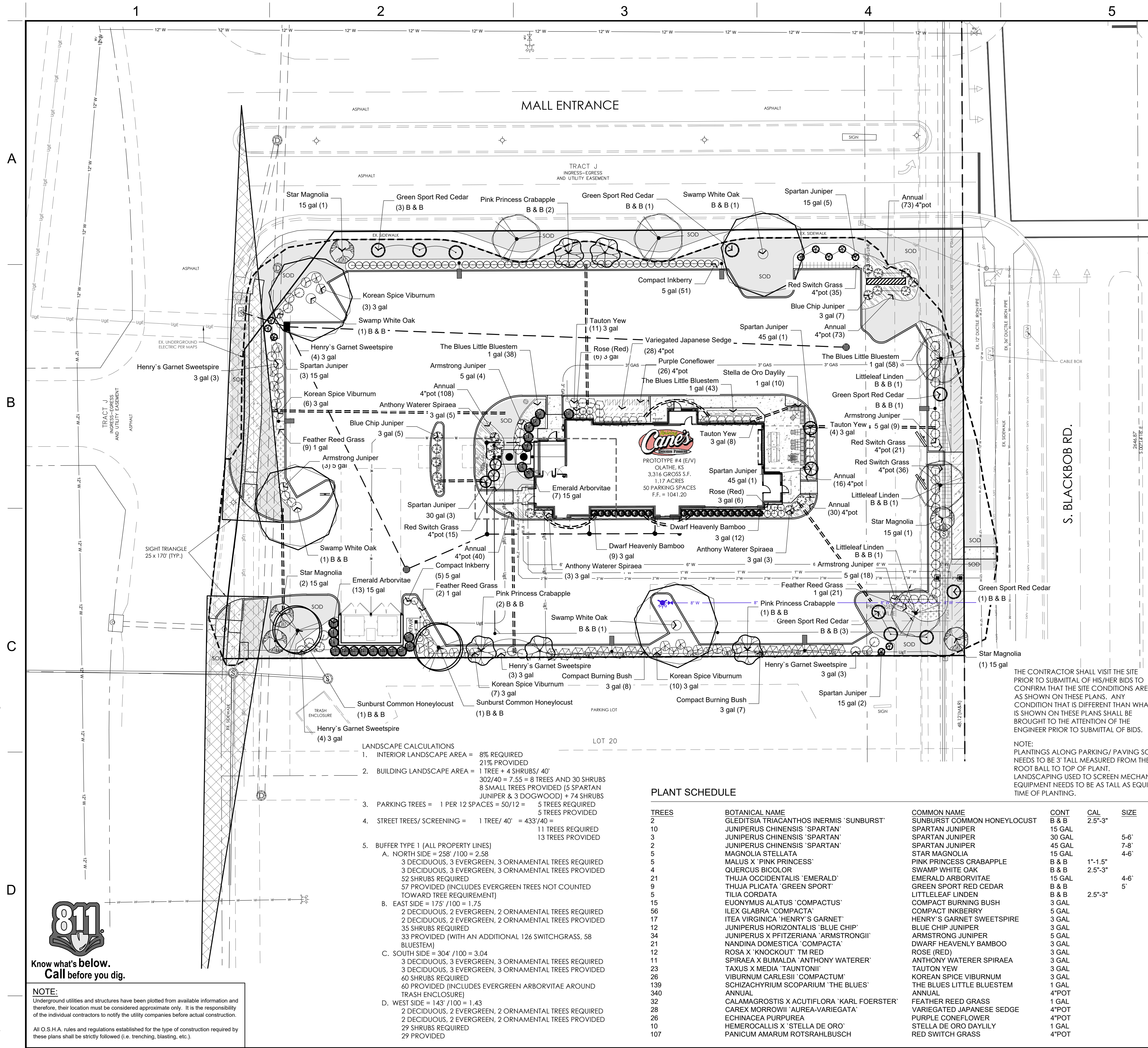

PLANT SCHEDULE

| TREES | BOTANICAL NAME | COMMON NAME | CONT | CAL | SIZE | SPACING |
|-------|--|-----------------------------|--------|---------|------|----------|
| 2 | GLEDITSIA TRIACANTHOS 'INERMIS' 'SUNBURST' | SUNBURST COMMON HONEYLOCUST | B & B | 2.5"-3" | | |
| 10 | JUNIPERUS CHINENSIS 'SPARTAN' | SPARTAN JUNIPER | 15 GAL | | | |
| 3 | JUNIPERUS CHINENSIS 'SPARTAN' | SPARTAN JUNIPER | 30 GAL | | 5-6' | |
| 2 | JUNIPERUS CHINENSIS 'SPARTAN' | SPARTAN JUNIPER | 45 GAL | | 7-8' | |
| 5 | MAGNOLIA STELLATA | STAR MAGNOLIA | 15 GAL | | 4-6' | |
| 5 | MALUS X 'PINK PRINCESS' | PINK PRINCESS CRABAPPLE | B & B | 1"-1.5" | | |
| 4 | QUERCUS BICOLOR | SWAMP WHITE OAK | B & B | 2.5"-3" | | |
| 21 | THUJA OCCIDENTALIS 'EMERALD' | EMERALD ARBORVITAE | 15 GAL | | 4-6' | |
| 9 | THUJA PLICATA 'GREEN SPORT' | GREEN SPORT RED CEDAR | B & B | | 5' | |
| 5 | TILIA CORDATA | LITTLELEAF LINDEN | B & B | 2.5"-3" | | |
| 15 | EUONYMUS ALATUS 'COMPACTUS' | COMPACT BURNING BUSH | 3 GAL | | | |
| 56 | ILEX GLABRA 'COMPACTA' | COMPACT INKBERRY | 5 GAL | | | |
| 17 | ITEA VIRGINICA 'HENRY'S GARNET' | HENRY'S GARNET SWEETSPIRE | 3 GAL | | | |
| 12 | JUNIPERUS HORIZONTALIS 'BLUE CHIP' | BLUE CHIP JUNIPER | 3 GAL | | | |
| 34 | JUNIPERUS X PFITZERIANA 'ARMSTRONGII' | ARMSTRONG JUNIPER | 5 GAL | | | |
| 21 | NANDINA DOMESTICA 'COMPACTA' | DWARF HEAVENLY BAMBOO | 3 GAL | | | |
| 12 | ROSA X 'KNOCKOUT' 'TM RED' | ROSE (RED) | 3 GAL | | | |
| 11 | SPIRAEA X BUMALDA 'ANTHONY WATERER' | ANTHONY WATERER SPIRAEA | 3 GAL | | | |
| 23 | TAXUS X MEDIA 'TAUNTONI' | TAUTON YEW | 3 GAL | | | |
| 26 | VIBURNUM CARLESII 'COMPACTUM' | KOREAN SPICE VIBURNUM | 3 GAL | | | |
| 139 | SCHIZACHYRIUM SCOPARIUM 'THE BLUES' | THE BLUES LITTLE BLUESTEM | 1 GAL | | | 12" o.c. |
| 340 | ANNUAL | ANNUAL | 4"POT | | | 12" o.c. |
| 32 | CALAMAGROSTIS X ACUTIFLORA 'KARL FOERSTER' | FEATHER REED GRASS | 1 GAL | | | 36" o.c. |
| 28 | CAREX MORROWII 'AUREA-VARIEGATA' | VAREGATED JAPANESE SEDGE | 4"POT | | | 18" o.c. |
| 26 | ECHINACEA PURPUREA | PURPLE CONEFLOWER | 4"POT | | | 18" o.c. |
| 10 | HEMEROCALLIS X 'STELLA DE ORO' | STELLA DE ORO DAYLILY | 1 GAL | | | 24" o.c. |
| 107 | PANICUM AMARUM ROTSTRAHLBUSCH | RED SWITCH GRASS | 4"POT | | | 18" o.c. |

- LANDSCAPE NOTES:**
1. INSTALL 4" MIN. TOP SOIL TO ALL SOD AND SEED AREAS. CONTRACTOR IS RESPONSIBLE FOR FINE GRADING OF SOD AND SEED AREAS. REMOVE STONES, STICKS, AND DEBRIS LARGER THAN 1".
 2. ALL SHRUB AREAS, UNLESS SPECIFIED AS OTHER, TO BE BED MULCHED WITH 3" DEPTH OF PARTIALLY DECOMPOSED HARDWOOD MULCH OVER WEED BARRIER.
 3. PLANTING SOIL SHALL CONSIST OF 50% SELECT LOAMY TOPSOIL, 25% PEAT MOSS, 25% PIT RUN SAND.
 4. GUARANTEE ALL WORK FOR A PERIOD OF ONE YEAR BEGINNING AT THE DATE OF ACCEPTANCE. MAKE ALL REPLACEMENTS PROMPTLY AS PER DIRECTION OF OWNER.
 5. MATERIAL SHALL COMPLY WITH THE LATEST EDITION OF THE AMERICAN STANDARD FOR NURSERY STOCK, AMERICAN ASSOCIATION OF NURSERYMEN.
 6. WATER AND MAINTAIN ALL PLANT MATERIALS, SEED AND SOD UNTIL INITIAL ACCEPTANCE.
 7. REPAIR AT NO COST TO OWNER ALL DAMAGE TO PROPERTY RESULTING FROM LANDSCAPE WORK.
 8. CALL 811 TO NOTIFY UTILITY COMPANY FOR LOCATING ALL UNDERGROUND UTILITIES. AVOID DAMAGE TO UTILITIES DURING THE COURSE OF THE WORK. REPAIR ANY DAMAGE TO UTILITIES, SITE STRUCTURES, ETC., RESULTING FROM LANDSCAPE CONSTRUCTION.
 9. COORDINATE INSTALLATION WITH WORK OF OTHER SECTIONS.
 10. STAKING AND GUYING OF TREES PER NATIONAL NURSERYMANS STANDARDS.
 11. SWEEP AND WASH ALL PAVED SURFACES AND REMOVE ALL DEBRIS RESULTING FROM LANDSCAPE OPERATIONS.
 12. FIELD VERIFY SOD LIMITS PRIOR TO INSTALLATION.
 13. UNDERGROUND IRRIGATION SYSTEM PLANS DESIGNED BY A LICENSED IRRIGATOR WILL BE SUBMITTED WITH THE BUILDING PERMIT APPLICATION. ALL PLANT BEDS AND LAWN AREAS ON SITE ARE TO BE IRRIGATED.
 14. CONTRACTOR SHALL PROVIDE A MINIMUM 2% SLOPE AWAY FROM ALL STRUCTURES.

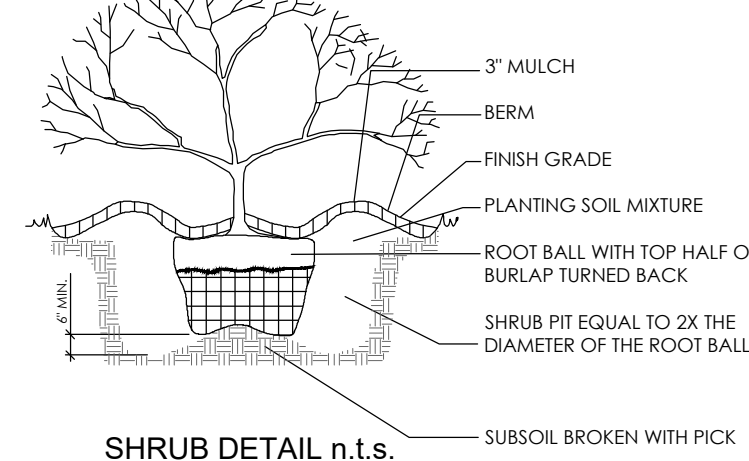
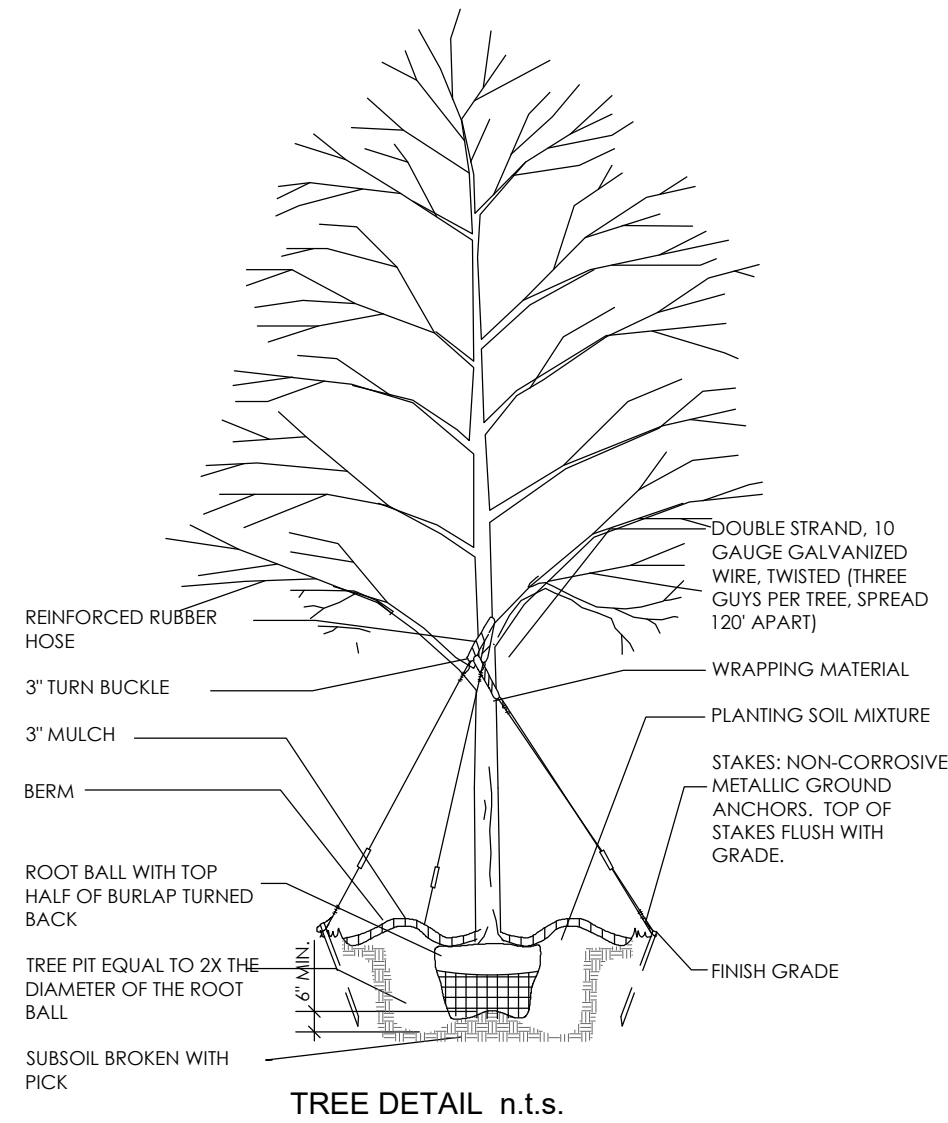

Raising Cane's
CHICKEN FINGERS

RAISING CANE'S
13710 S. BLACK BOB ROAD
OLATHE, KS 66062
PROTOTYPE 4EV
STORE C511

DEVELOPER/APPLICANT:
Raising Cane's Restaurants, L.L.C.
Attn: LuAron McCormack
6800 Bishop Road
Plano, TX 75024
Tele: 972-769-3364

OWNER:
Vaquero Olathe Partners, LP
2900 Wingate St., Suite 200
Fort Worth, TX 76107
Attn: W. A. Landreth III
Tele: 972-369-4123

CONSULTANT:

PREMIER
DESIGN GROUP
100 MIDLAND PARK DRIVE
WENTZVILLE, MO 63385
Phone: (314) 925-7444
Fax: (314) 925-7450

ARCHITECT OF RECORD:

Ken McCracken,
Architect
Architecture - Program Management - Permitting
1101 Central Expressway South
Suite 220
Allen, TX 75013
(496) 619-1164
ken.mccracken@comcast.net

LANDSCAPE ARCHITECT AUTHENTICATION
The responsibility for professional landscape architectural liability in this project is hereby limited to the seal of plans substantiated by the seal, signature, and date hereunder attached. Responsibility is disclaimed for all other landscape architectural plans involved in this project and specifically excludes revisions after this date unless reauthenticated.

JAMES E. DUBOIS
KANSAS LANDSCAPE ARCHITECT
#0870

REVISIONS:
9-18-2019 PER CITY OF OLATHE COMMENTS

DRAWING BY: J.DUBOIS

DATE: 8-23-2019

JOB NUMBER: 1905620

TITLE: LANDSCAPE PLAN

SHEET NUMBER: L-1

COMMENTS:
NOT RELEASED FOR CONSTRUCTION