

GENERAL NOTES

- A. ROOFING TO BE STANDING SEAM METAL ON
- B. STUCCO SIDING, SEE DETAIL 1/A4. EXTEND STUCCO TO WITHIN 8" OF FINISHED GRADE.

ELEVATION NOTES

1. METAL PANELS
2. METAL FASCIA, COLOR TO MATCH ROOF
3. CLAD WITH BRAKE METAL TO MATCH WINDOWS
4. 5 1/2 x 12 GLU-LAM BEAM
5. 6x6 WOOD COLUMNS
6. WOOD FRAMED SUN SHADE
7. RAILING
8. RETAINING WALL AS NEEDED

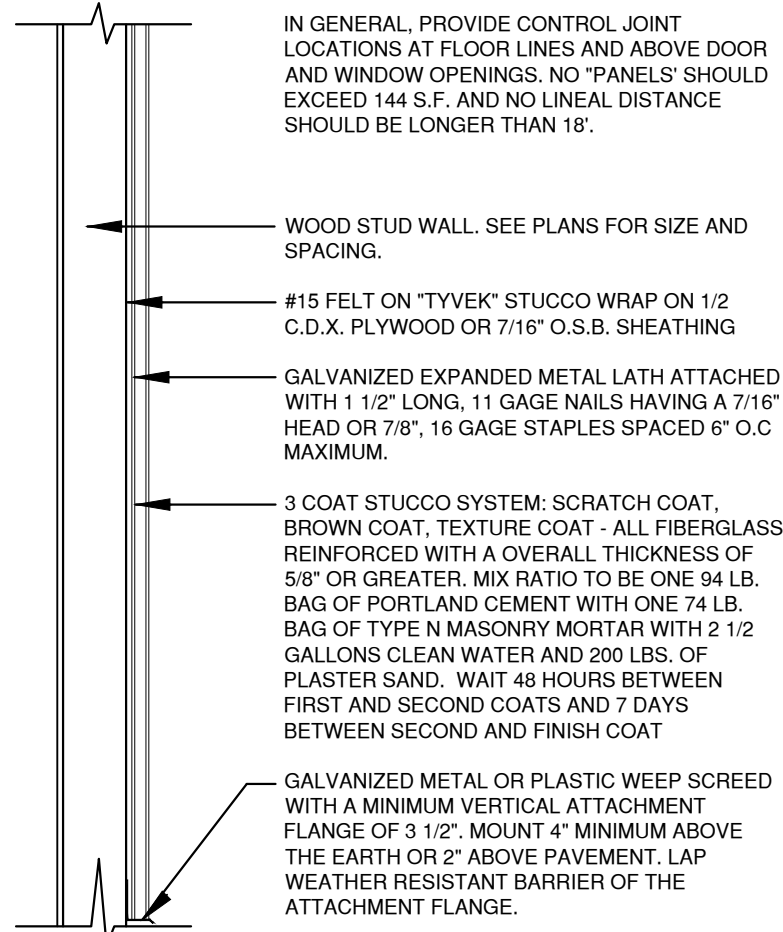

1 STUCCO DETAIL
3/4"=1'-0" A-DTV-09206-01

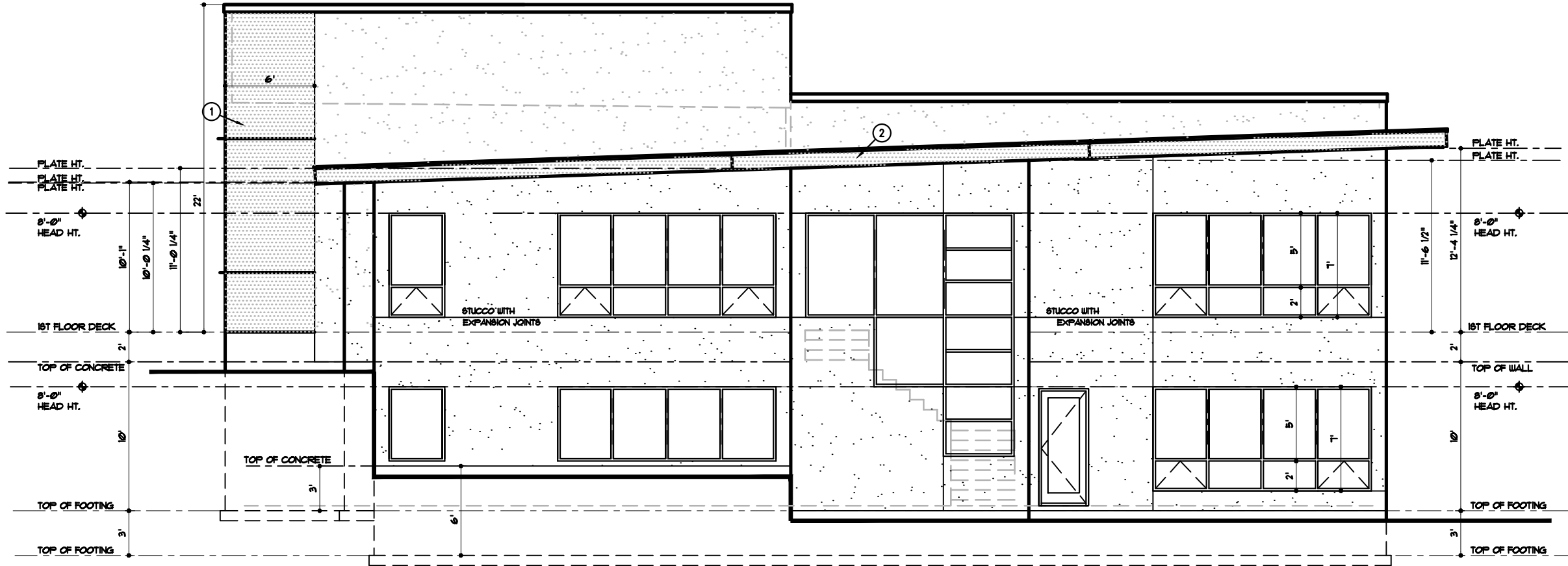

RIGHT ELEVATION, SOUTHWEST			
	MATERIAL	AREA (SQ.)	PERCENT
CATEGORY 1 (REQUIRED VAL.)	STUCCO	1342	65%
	TRANSPARENT GLASS	650	31%
CATEGORY 2	METAL SIDING	128	6%
TOTAL MATERIAL AREA		2120	100%

RIGHT SIDE ELEVATION
1/8" = 1'-0"

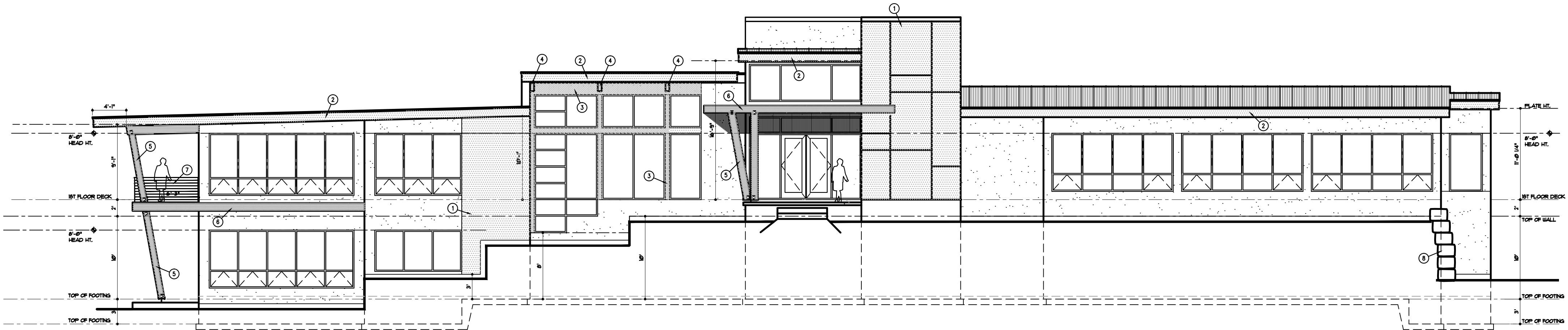

FRONT ELEVATION, SOUTHWEST, SIDE STREET			
	MATERIAL	AREA (SQ.)	PERCENT
CATEGORY 1 (REQUIRED VAL.)	STUCCO	897	34%
	TRANSPARENT GLASS	271	10%
CATEGORY 2	METAL SIDING	255	10%
TOTAL MATERIAL AREA		2461	100%

FRONT ELEVATION
1/8" = 1'-0"

CONTRACT NO. 2018
WEBSTER ARCHITECTS
EXPRESSLY RESERVES ITS
RIGHTS IN ALL RIGHTS IN
THESE DRAWINGS. THESE DRAWINGS
ARE NOT TO BE REPRODUCED,
COPIED, OR TRANSMITTED IN ANY
FORM OR BY ANY MEANS, ELECTRONIC
OR MECHANICAL, INCLUDING
PHOTOGRAPHING, RECORDING, OR BY
ANY INFORMATION STORAGE AND
RETRIEVAL SYSTEM, WITHOUT THE
WRITTEN PERMISSION OF THE
ARCHITECT. ANY VIOLATION OF
THIS AGREEMENT MAY BE
CAUSE FOR LEGAL ACTION.

1060 SOUTH GREEN ROAD
OLATHE, KANSAS 66061
PHONE: 913-380-4663
WebsterArchitects.com



AMBASSADOR CONSTRUCTION, INC.
4444 WEST 89TH STREET • 913-383-8899
PRAIRIE VILLAGE, KANSAS 66207

DRAWN BY: TP, KF, MP
DATE: 9-23-19
PROJECT NO: 18-061-01

SHEET NO.
A4.0