

**JOHNSON COUNTY**  
KANSAS  
**Wastewater**

Attachment C

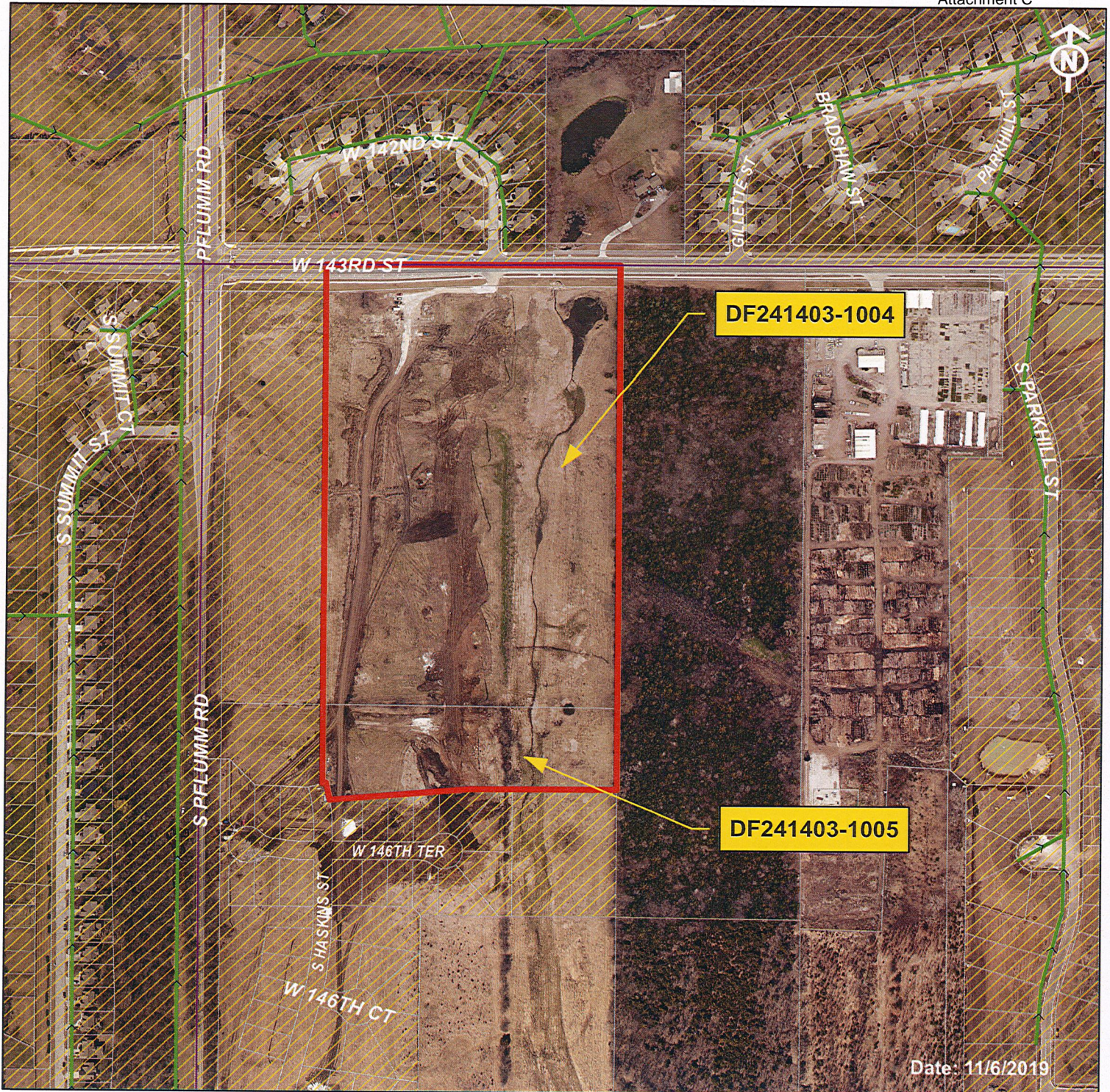

Date: 11/6/2019

Owner: Willows 143 LLC

Property ID: DF241403-1004

Parcel Acreage: 21.82  
Land Use: Farming / ranch  
operation (with improvements)

Property ID: DF241403-1005

Parcel Acreage: 4.38  
Land Use: Residential highest  
and best use



Subject Parcels



Current CMSD Boundary

**Sanitary Sewers**



Gravity Sewers

