

ELEVATION NOTES

- ALL ROOFTOP EQUIPMENT MUST BE SCREENED FROM PUBLIC VIEW WITH AN ARCHITECTURAL TREATMENT WHICH IS COMPATIBLE WITH THE BUILDING ARCHITECTURE AND INTEGRAL TO THE OVERALL APPEARANCE OF THE BUILDING.
- ALL SOFFITS OR OVERHANGS TO BE PROPORTIONAL, WITH A MINIMUM PROJECTION OF 6".

MATERIAL LEGEND

- STANDING SEAM METAL ROOF (CLASS 1 ROOF) WITH KYNAR COATING
- PREFINISHED METAL EDGE FASCIA TO MATCH METAL ROOFING
- LIMESTONE PANEL CLADDING
- THERMALLY BROKEN ALUMINUM STORE FRONT SYSTEM WITH 1" INSULATED LOW-E VISION GLASS
- ALUMINUM ENTRY DOOR SYSTEM TO MATCH STORE FRONT SYSTEM
- ARCHITECTURAL METAL WALL PANEL 1 WITH KYNAR FINISH
- WOOD RAIN SCREEN CLADDING SYSTEM
- ASPHALT SHINGLE OR EQUAL (CLASS 2 ROOF) UNDERNEATH WOOD RAIN SCREEN CLADDING & CONCEALED GUTTER
- EXTERIOR WOOD SOFFIT

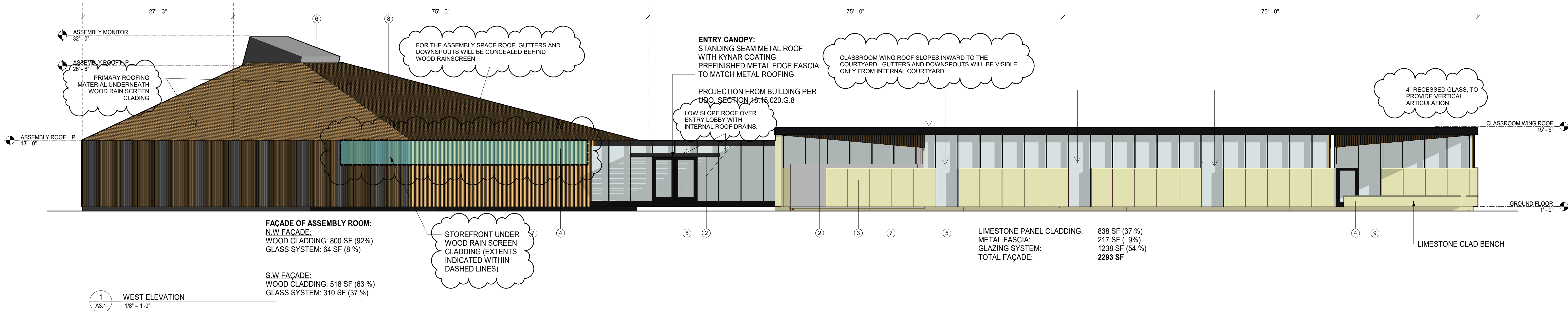
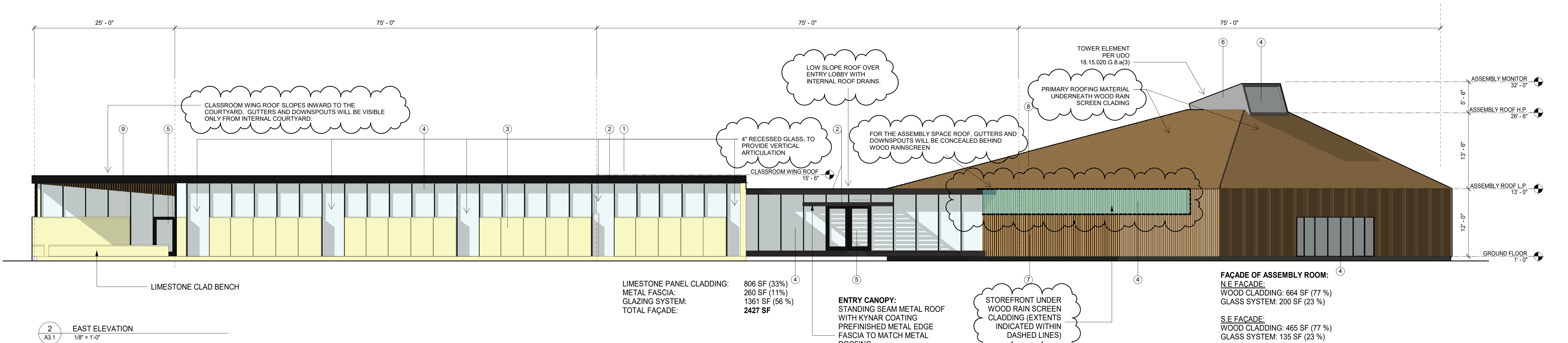

# CHINMAYA MISSION

NEW FACILITY

APPLICANT  
RAJASREE PRAKASH  
CHINMAYA MISSION KANSAS CITY  
15711 CEDAR ST  
OVERLAND PARK, KS 66224

ARCHITECT  
RAMASWAMI ARCHITECTS  
940 NORTH LEITHGOW STREET  
PHILADELPHIA, PA 19123

REVISIONS

NO.	DATE	DESCRIPTION
-----	------	-------------

SCALE: As indicated  
DATE: 13 FEBRUARY 2020

PRELIMINARY DEVELOPMENT PLAN  
NOT FOR CONSTRUCTION

## A3.1 BUILDING ELEVATIONS



